

CURVE TABLE

NAME	ANGLE	RADIUS	LENGTH	BEARING	CHORD
11	19°53'58"	947.98	184.23	S 60°18'08" E	104.07
12	73°24'44"	215.99	276.74	S 49°02'43" E	258.19
13	37°24'08"	284.33	192.28	S 31°02'24" E	188.87
14	25°11'40"	300.90	154.30	S 37°08'38" E	153.08
15	60°37'37"	213.73	228.18	S 54°51'38" E	215.75
16	87°48'20"	204.65	288.43	S 58°11'15" E	197.78
17	40°44'10"	286.87	210.38	S 54°28'05" E	205.85
18	10°53'55"	597.98	113.74	S 80°18'08" E	113.57
19	73°24'44"	185.99	212.88	S 49°02'43" E	198.42
110	37°24'08"	344.33	224.80	S 31°02'24" E	220.83
111	25°11'40"	300.90	132.31	S 37°08'38" E	131.25
112	60°37'37"	263.73	278.07	S 54°51'38" E	288.23
113	57°58'20"	154.05	155.87	S 58°11'15" E	148.30

RIGHT OF WAY TO BE DEDICATED TO THE
WILLIAMSBURG CHRISTIAN RETREAT ASSOCIATION, INC.

Stonehouse District
James City County, Virginia

GERALD W. SHOWALTER
LAND SURVEYOR
Newport News, Virginia

DATE: August 7, 1985

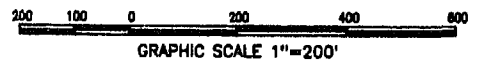
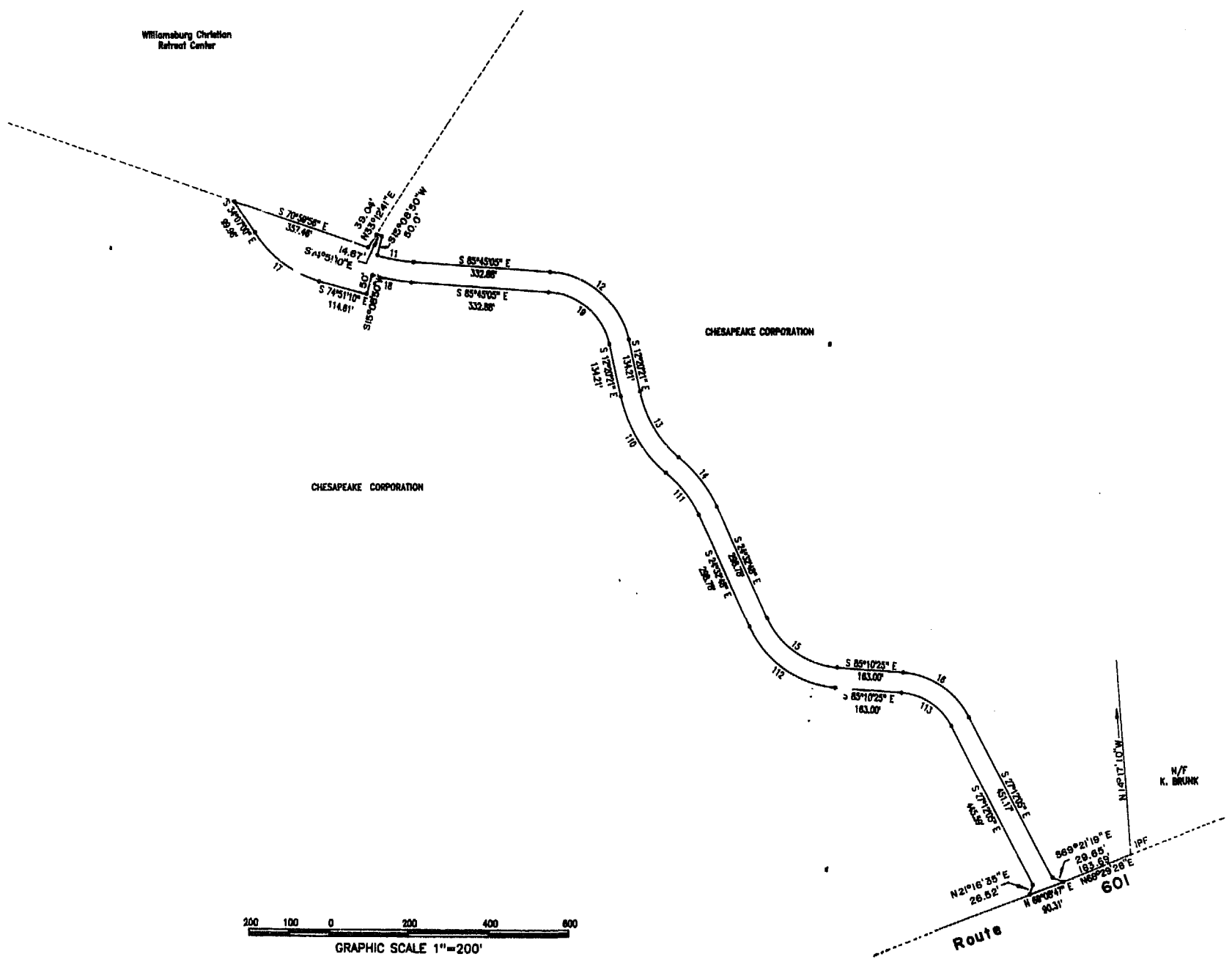
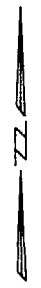

AREA = 3.7485 Ac.

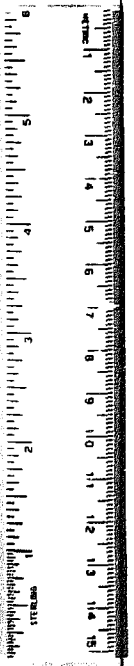

12:25 pm
Received 11/13/85
P. B. [unclear]
[unclear]