

OWNER'S COMMENT & DEDICATION

THIS SUBDIVISION IS WITH THE FREE CONSENT AND IN ACCORDANCE WITH THE WISHES AND DESIRES OF THE UNDERSIGNED OWNERS AND PROPRIETORS.

TITLE TO THE LAND SHOWN HEREO' IS VESTED IN LARRY R. & HOLLY L. COOKE, DB 231 PAGE 100 - LOT 5 AND ST. GEORGE CORPORATION DB 160 PAGE 460 - LOT 4

Larry R. Cooke
LARRY R. COOKE

Holly L. Cooke
HOLLY L. COOKE

David M. Murray
DAVID M. MURRAY

PRESIDENT, ST. GEORGE CORPORATION
I, *Steve K. Riddle*, A NOTARY PUBLIC DO CERTIFY THAT THE PERSONS WHOSE NAMES ARE SIGNED TO THE FOREGOING WRITING HAVE ACKNOWLEDGED THE SAME BEFORE ME IN MY CITY AND STATE AFORESAID.

GIVEN UNDER MY HAND THIS 23 DAY OF July, 1985

MY COMMISSION EXPIRES Nov 16, 1985

STATE OF VIRGINIA, COUNTY OF JAMES CITY

IN THE CLERK'S OFFICE OF THE CIRCUIT COURT FOR THE COUNTY OF JAMES CITY THE 20 DAY OF September 1985, THIS MAP WAS PRESENTED AND ADMITTED TO THE RECORD AS THE LAW DIRECTS.

TESTS: *Helmes Ward*, CLERK

PLAT BOOK 44, PAGE 46

CERTIFICATE OF APPROVAL

THIS SUBDIVISION KNOWN AS 'RESUBDIVISION OF LOTS 4 & 5 SECTION II, SAINT GEORGE'S HUNDRED' IS APPROVED BY THE UNDERSIGNED IN ACCORDANCE WITH EXISTING SUBDIVISION REGULATIONS AND MAY BE COMMITTED TO RECORD.

DATE 7-24-85 *S. D. Hall*
HIGHWAY ENGINEER

DATE 23 July 85 *Steve K. Riddle*
HEALTH OFFICER

DATE 7/26/85 *Paul C. Small*
AGENT OF GOVERNING BODY

ENGINEER'S & SURVEYOR'S CERTIFICATE

I HEREBY CERTIFY THAT TO THE BEST OF MY KNOWLEDGE AND BELIEF, ALL OF THE REQUIREMENTS OF THE BOARD OF SUPERVISORS AND ORDINANCES OF THE COUNTY OF JAMES CITY, VIRGINIA, REGARDING THE PLATTING OF SUBDIVISIONS WITHIN THE COUNTY HAVE BEEN COMPLIED WITH.

GIVEN UNDER MY HAND THIS 10th DAY OF July, 1985

BY: *Paul C. Small*
PAUL C. SMALL, P.E., C.L.S.

N/F DAVID M. MURRAY

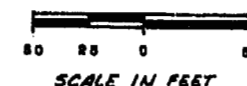
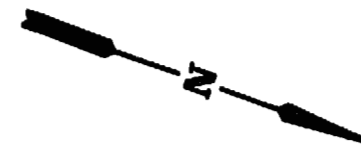
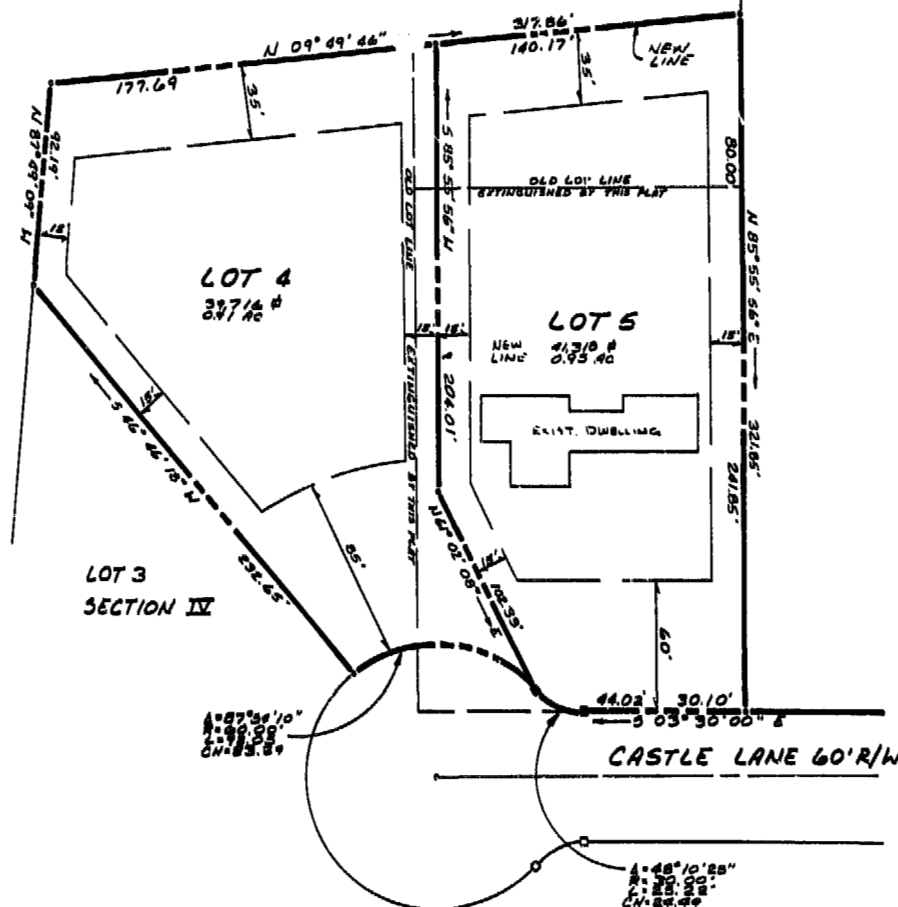

LOT 10
SECTION II

AES, a professional corporation

1761 Jamestown Road, Williamsburg, Va. 23185

804-253-0040

Architecture, Engineering, Surveying, Planning

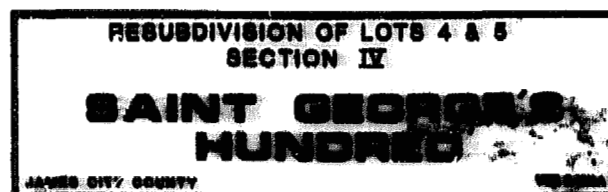

2:50	Recorded	23	July 1985
2:50	Project No.	222	pages 12
2:50	Drawing No.	6023	
2:50	REVISION / COMMENT / NOTE		
2:50	DATE		

Designed	Drawn
Scale	Date
Project No.	6023
Drawing No.	
PLAT	