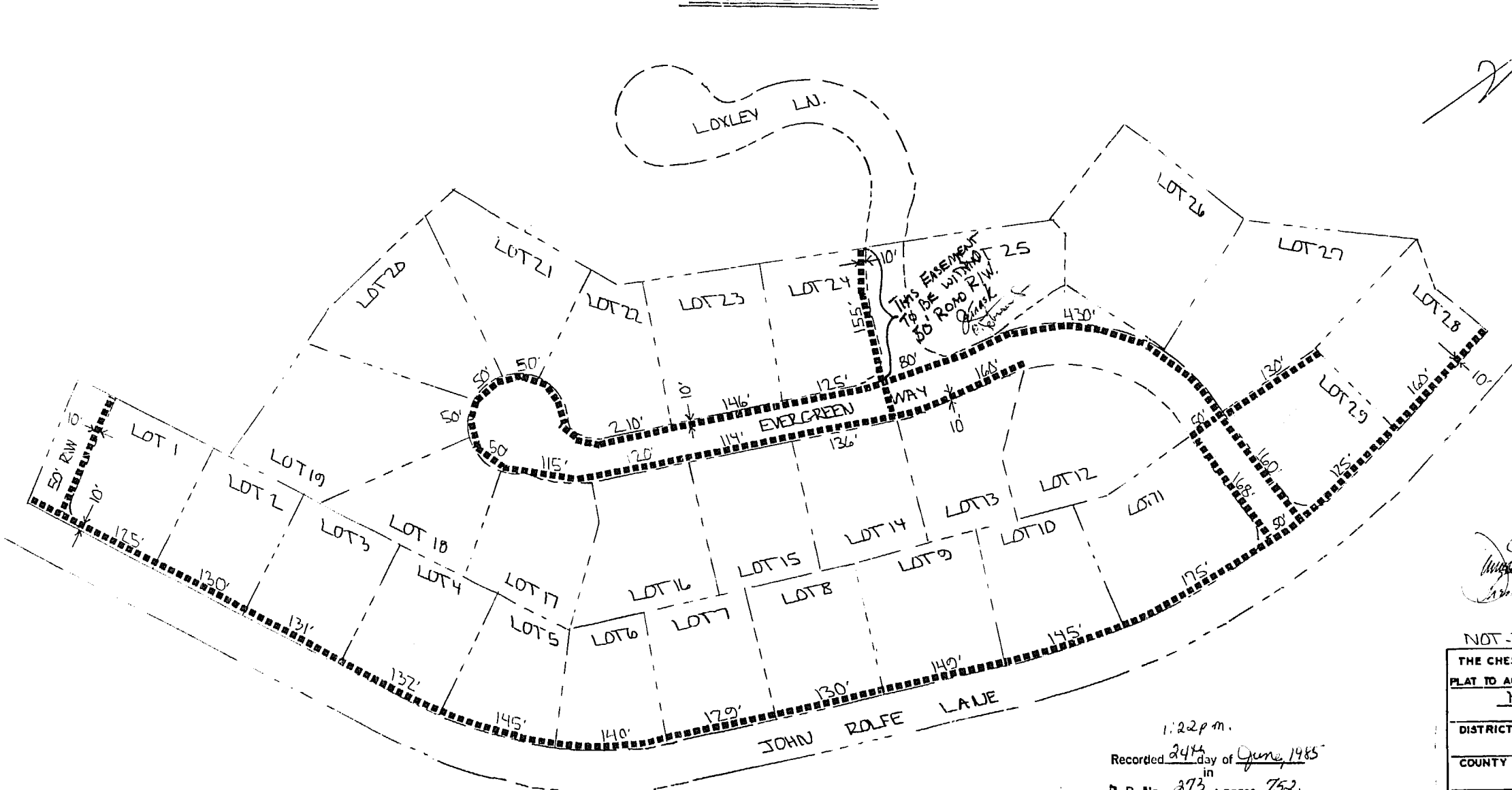

EXHIBIT "A"



[Signature]
 President, Shell and Wood Corp.

1:22 p.m.
 Recorded 24th day of June, 1985
 in
 D. B. No. 273; pages 752
 Wilma S. Wood, Clerk

NOT-TO-SCALE	ES
THE CHES. AND POT. TEL. CO. OF VA.	
PLAT TO ACCOMPANY R/W AGREEMENT	
N. NEWS DISTRICT	
DISTRICT	BERKELEY
COUNTY	JAMES CITY
PERMIT NO.	BC-334043-R