

APPROVED FOR RECORDING
 City of Williamsburg
 By: William J. Wood
 For: APPROVING RIGHT
 DATE: 7-25-87

Survey of Virginia:
 City of Williamsburg
 At the Clerk's Office of the Circuit Court for the City of Williamsburg, this 25th day of July, 1987, the following was presented and admitted to record by the Clerk of the Court:
 Title: CASE
 By: _____

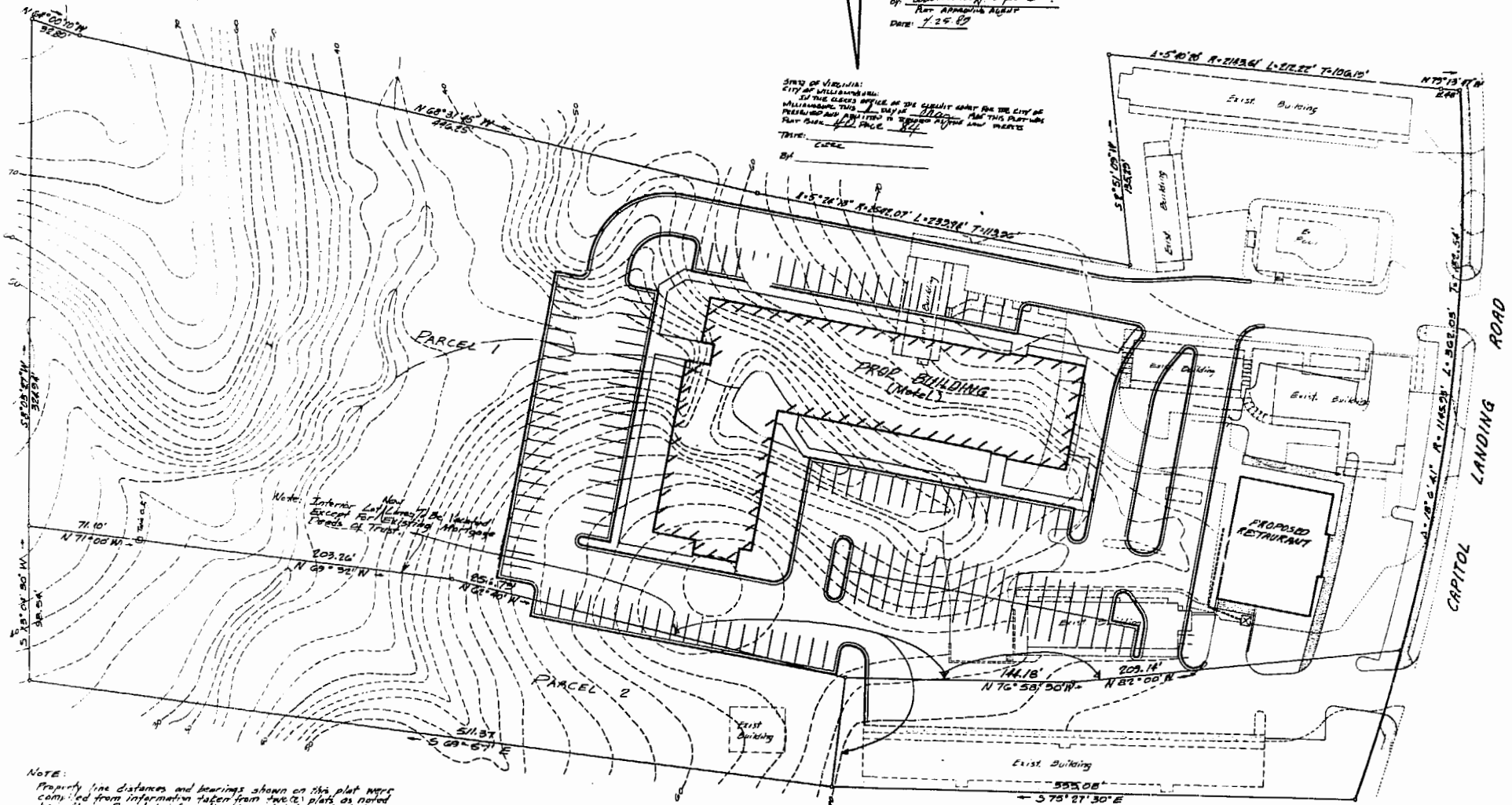

Note: Interior Land Changes To Be Made Except For Existing Mortgage Records of Trust.

NOTE:
 Property line distances and bearings shown on this plat were compiled from information taken from two (2) plats as noted hereafter: Parcel 1 information from plat of L. P. Woodson, dated Feb. 1, 1976, and titled: A Survey of 2.671 Acres and Improvements Standing in the Name of Jump Enterprises, Inc.; Parcel 2 information from plat by W.D. Thomas, dated October, 1971, titled: Survey of Two Parcels of Land, Part Belonging to W. Williams, M.L. To E.E. Gindsey, Situated in Williamsburg, Va.
 Compiler has not verified this information by field survey, and does not attest to the accuracy of any of the information shown on the above mentioned plat.

Compiled By: W.J. Moyer

OWNER'S COMMENT
 THIS BOUNDARY LINE ADJUSTMENT IS WITH THE FREE CONSENT AND IS ACCORDANCE WITH THE WISER AND DENIAL OF THE UNDERLINED OWNER AND PROPRIETORS:
 Witness: John P. Rouse DATE: 7/15/87
 I, Myrtle C. Sullivan a Notary Public in and for the County of James City Virginia, do hereby certify that the above named Person whose name is signed to the foregoing instrument has acknowledged the same before me in the County and State aforesaid

1258 P.M.
 15
 1987
 By: William J. Wood
 By: David G. Rente, Notary Public
 Given Under My Hand This 25th day of April
 Signed: Myrtle C. Sullivan
 My Commission Expires: March 14, 1987

Scale 1" = 30'		
Michael P. Moyer, P.E. Consulting Engineer 2810 Markwood Dr. Richmond, Va 23220		
Compiled Plat of Two Parcels of Land At 800 Capitol Landing Road		
Williamsburg, Virginia		
Date: Apr 14, 1985 Designed Plotted: AMM	Revisions	Sheet 1 of 1

