

**OWNER'S CONSENT & DEDICATION**

This subdivision is with free consent and in accordance with the wishes and desires of the undersigned owners and proprietors Title to the land shown hereon is vested in

**SEASONS TRACE DEVELOPMENT, INC.**

DEED BOOK 148 PAGE 188

SEASONS TRACE DEVELOPMENT, INC.

SEASONS TRACE DEVELOPMENT, INC.

BY [Signature] BY Thomas B. Sutter

**STATE OF VIRGINIA,**

I, Anne E. Dudley, a Notary Public do certify that the persons whose names are signed to the foregoing writing have acknowledged the same before me in my city and state aforesaid.

Given under my hand this 28<sup>th</sup> day of March 1985  
My commission expires November 27, 1988

**STATE OF VIRGINIA, COUNTY OF JAMES CITY**

In the clerk's office of the circuit court for the county of James City the 12 day of April, 1985, this map was presented and admitted to the record as the law directs.

Taste Helene S. Ward, Clerk

Plat Book 40 Page 69

**CERTIFICATE OF APPROVAL**

This subdivision known as SEASONS TRACE-SECTION 5D is approved by the undersigned in accordance with existing subdivision regulations and may be committed to record.

Date 3-29-85 F.N. Hall Highway Engineer

Date 2-11-85 [Signature] Health Officer

Date 4/8/85 [Signature] Agent of Governing Body

**ENGINEER'S & SURVEYOR'S CERTIFICATE**

I hereby certify that to the best of my knowledge and belief, all of the requirements of the Board of Supervisors and ordinances of the county of James City, Virginia, regarding the platting of subdivisions within the county have been complied with.

Given under my hand this 30<sup>th</sup> day of April 1985  
BY [Signature]  
Paul C. Small, P.E., C.L.S.

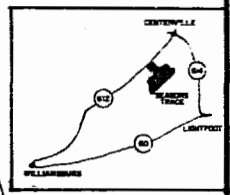
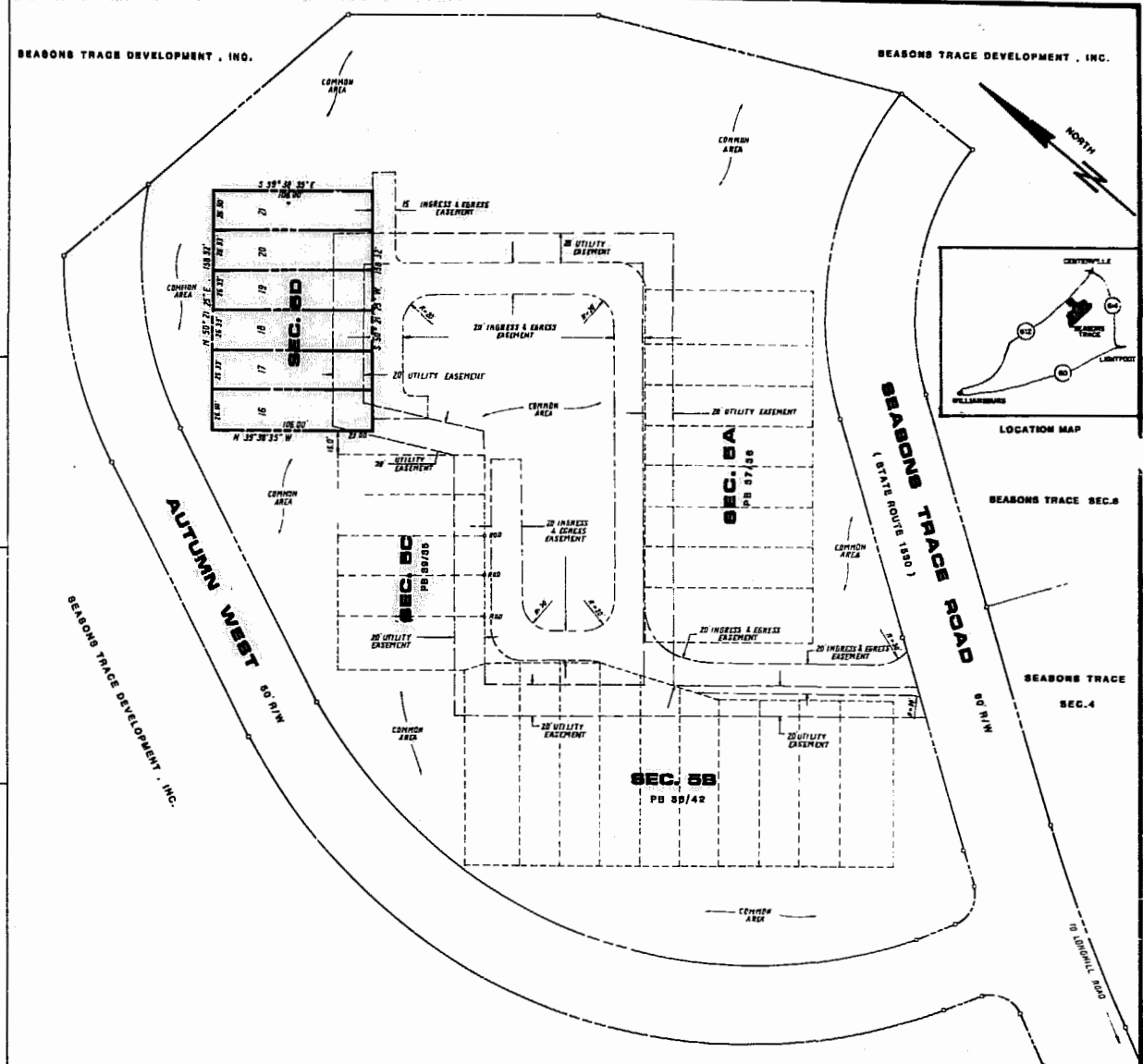

LOCATION MAP

SEASONS TRACE SEC. 5

SEASONS TRACE SEC. 4

AES, a professional corporation  
1701 Jamestown Road, Williamsburg, Va. 23186  
804-263-0040  
Architecture, Engineering, Surveying, Planning



**SEASONS TRACE SECTION 5D**

POWhatan DISTRICT JAMES CITY COUNTY VIRGINIA

SCALE: 1" = 50'  
DATE: OCTOBER 9, 1984  
JOB No. 5788

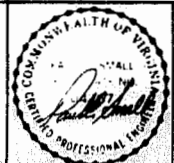

Table with columns for date, name, title, and signature. Includes handwritten entries for Highway Engineer, Health Officer, and Agent of Governing Body.

