

OWNER'S CONSENT & DEDICATION

This subdivision is with free consent and in accordance with the wishes and desires of the undersigned owners and proprietors. Title to the land shown hereon is vested in DAVID M. & ANNE F. MURRAY DEED BOOK 227, PAGE 690

BY David M. Murray BY Anne F. Murray

STATE OF VIRGINIA,

I, Joyce H. Johnson, a Notary Public do certify that the persons whose names are signed to the foregoing writing have acknowledged the same before me in my city and state aforesaid. Given under my hand this 19th day of December 1984. My commission expires June 25, 1985.

STATE OF VIRGINIA, COUNTY OF JAMES CITY

In the clerk's office of the circuit court for the county of James City the 4 day of April 1985, this map was presented and admitted to the record as the law directs.

Teste: Helene S. Ward, Clerk

Plat Book 48 Page 64

CERTIFICATE OF APPROVAL

This subdivision known as 15.12 ACRES, WILLIAMSBURG COMMUNITY CHAPEL is approved by the undersigned in accordance with existing subdivision regulations and may be committed to record.

Date 12-14-84 J. D. Hall Highway Engineer

Date 14 Dec 84 Craig J. Hayes Health Officer

Date 20 Dec 84 [Signature] Agent of Governing Body

ENGINEER & SURVEYOR'S CERTIFICATE

I hereby certify that to the best of my knowledge and belief, all of the requirements of the Board of Supervisors and ordinances of the county of James City, Virginia, regarding the platting of subdivisions within the county have been complied with. Given under my hand this 15th day of October 1985 BY Paul C. Small, P.E., C.T.S.



Table with 2 columns: Date, Name, Title. Includes entries for J. D. Hall, Craig J. Hayes, and Helene S. Ward.

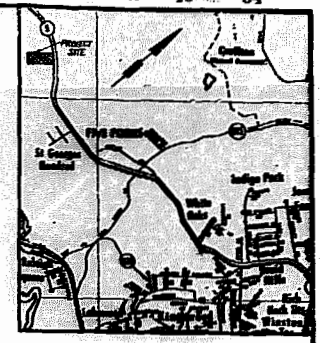
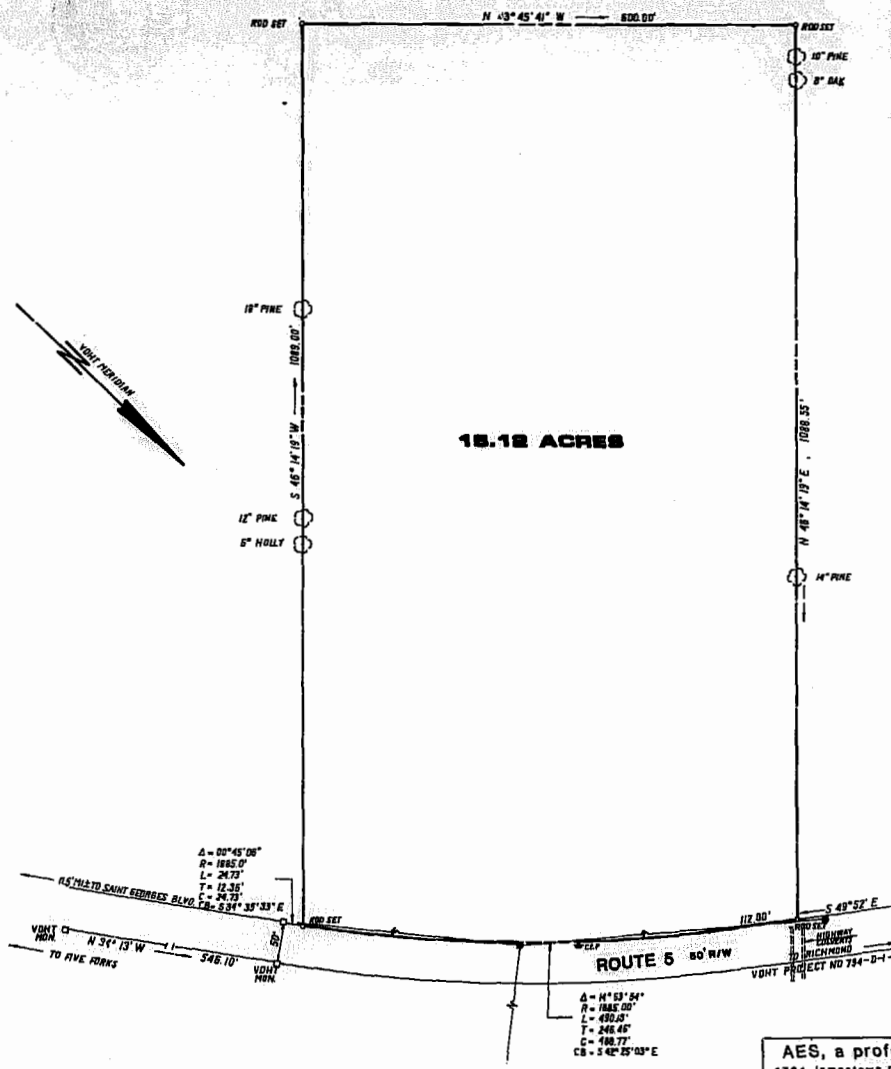

REMAINING LANDS OF DAVID M. MURRAY ('THE MAINE FARM') 541.19 ACRES ±

TAX MAP (48-1)(1-3) ZONE A-1

Professional information for AES, a professional corporation, including address, contact info, and project details: A SURVEY OF 15.12 ACRES FOR CONVEYANCE FROM DAVID M. & ANNE F. MURRAY TO TRUSTEES OF WILLIAMSBURG COMMUNITY CHAPEL. Includes scale 1"=100' and date OCTOBER 11, 1984.