

FIRST LEVEL PLAN: BUILDINGS A, B, C, D, E, F, G, H, I, J

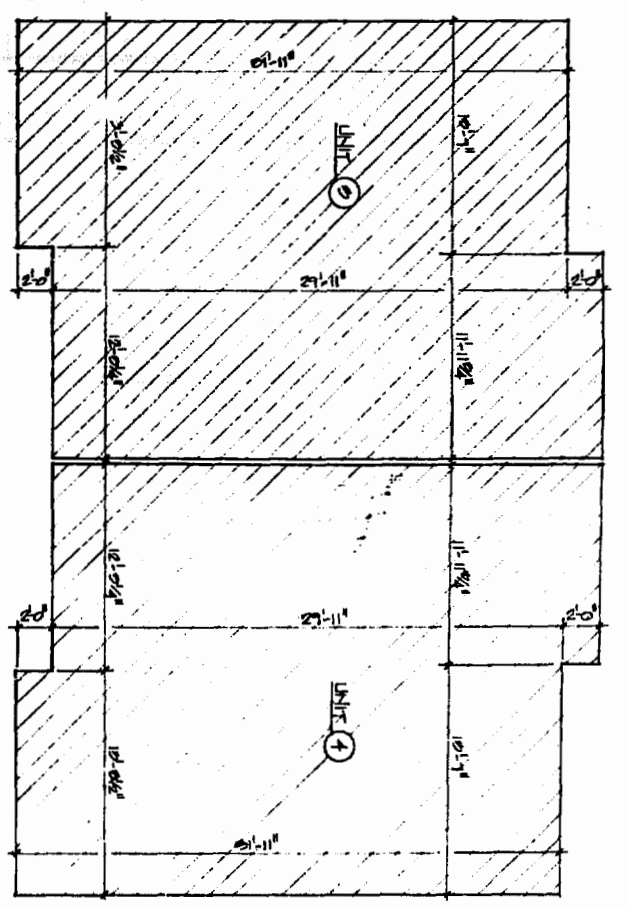

SECOND LEVEL PLAN: BUILDINGS A, B, C, D, E, F, G, H, I, J

NOTE: TUBES SHALL BE COMMON ELEMENTS. ALL SPACES BETWEEN TUBES & OTHER ARCH. SPACES SHALL BE LIMITED COMMON ELEMENTS.

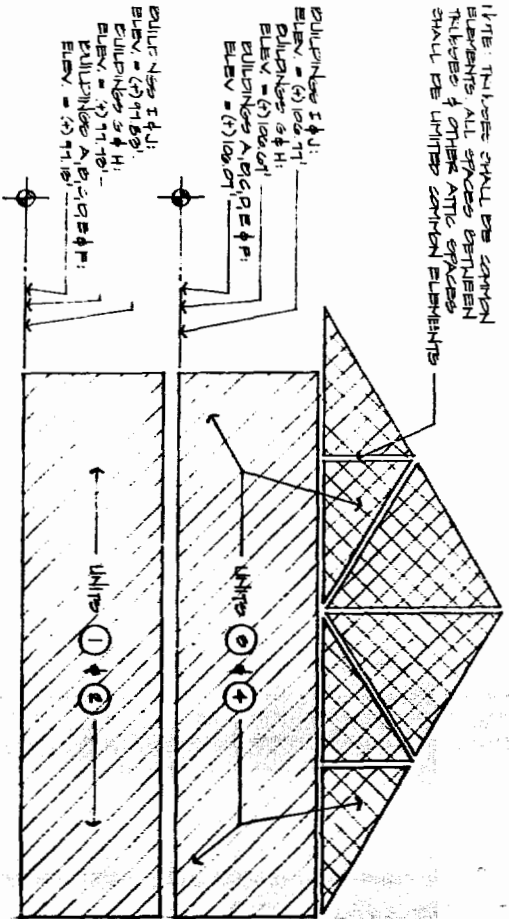

SECTION: BUILDINGS A, B, C, D, E, F, G, H, I, J

I HEREBY CERTIFY THAT THE PLANS SHOWN ON THIS SHEET ARE ACCURATE AND THAT THEY COMPLY WITH THE ORDINANCE OF THE VIRGINIA COMMONWEALTH AND THE CITY OF WILLIAMSBURG, VIRGINIA. I AM A LICENSED ARCHITECT AND AM NOT PROVIDING ANY SERVICE TO ANY OTHER PARTY. MY FEE IS \$10,000.00. I AM NOT PROVIDING ANY SERVICE TO ANY OTHER PARTY. MY FEE IS \$10,000.00.

11-14-84  
Robert A. Magoon, Jr.  
Architect  
11-14-84

- COMMON ELEMENT UNIT
- LIMITED COMMON ELEMENT
- GENERAL COMMON ELEMENT

NOTE: REFER TO SITE PLAN FOR FORMATION ELEVATION. TOP OF HIGH WATER TABLE ASSUMED ELEVATION = 71.27'. ELEVATION DATA OBTAINED FROM THE PLAN BASED ON SITE PLAN FOR PARTICIPATION COMMONWEALTH BY UNLAWY & HANCOCK ARCHITECTS, MANASSAS, VIRGINIA, DATED 2/21/84.

5:30 p.m.  
3/15/85  
Robert A. Magoon, Jr.  
Architect

Revisions			
Symbol	Description	Date	By

The Architectural Practice of Robert A. Magoon, Jr.  
220 North Boundary Street Williamsburg, Virginia 23185 (804) 220-0220

PEPPERTREE CONDOMINIUMS  
WILLIAMSBURG, JAMES CITY COUNTY, VIRGINIA

11-14-84  
Robert A. Magoon, Jr.  
Architect

Date	11-14-84
Drawn	RAM
Checked	RAM
Project	5415
Sheet	4