

MAGNETIC NORTH  
1983

PARNELL  
D.B. REF 9 PAGE 585  
133 PAGE 637

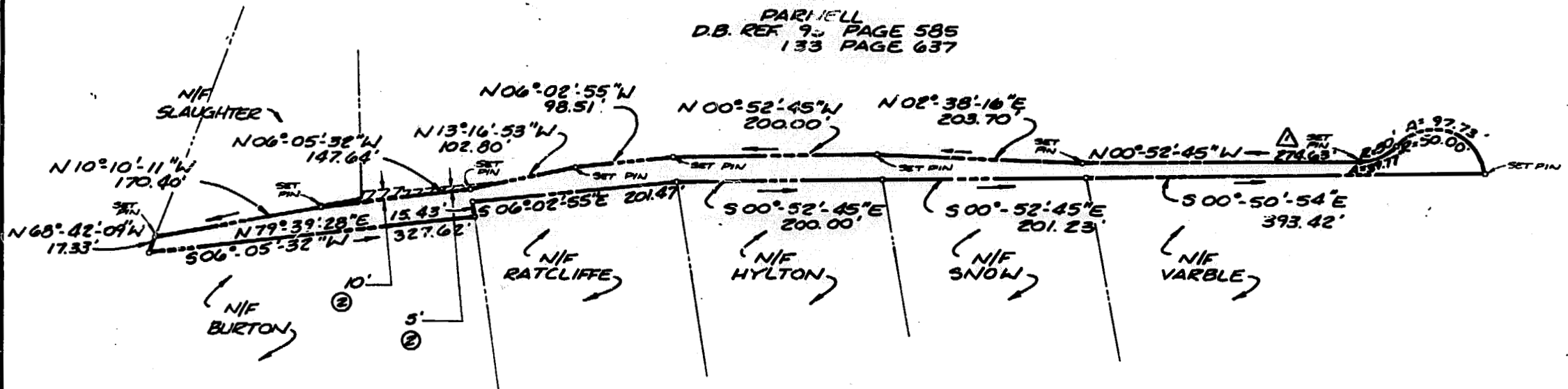

NOTE:  
② SHADED AREA INDICATES  
SLOPE CONSTRUCTION  
EASEMENT (807 @ 2)

11:05 AM.  
Recorded 10<sup>th</sup> day of July, 1984  
in  
J. B. No. 257; pages 110  
Rebecca S. Ward Clerk  
Raymond P. Hunter Deputy Clerk

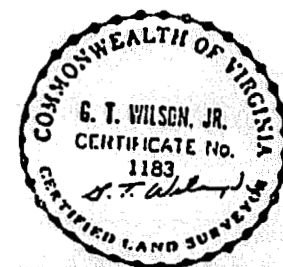

A PLAT OF  
CONVEYANCE  
A PARCEL CONTAINING  
0.607 AC ± / 26,432.09 sq  
OWNED BY:  
JAMES R. &  
DORIS PARNELL ET. ALS.  
TO: JAMES CITY COUNTY  
POWhatan DISTRICT  
JAMES CITY COUNTY, VIRGINIA

REVISIONS	NO	SYMBL	BY	DATE	DESCRIPTION	SCALE	DES.	CHK BY	DWN BY	JOB NO.
	2	②	RTS	11/6/84	ADDED SLOPE EASEMENT	1"=100'				90158-10
	1	△	RTS	12/1/83	ADDED DIMENSION					1 of 1

**BUCHART-HORN, INC.**  
Consulting Engineers & Planners  
YORK, PA. HARRISBURG, PA. WASHINGTON, D.C. LEWISBURG, PA.  
BALTIMORE, MD. MEMPHIS, TENN. VERO BEACH, FLA. NEW ORLEANS, LA.  
WILLIAMSBURG, VA. CHARLESTON, W.VA.

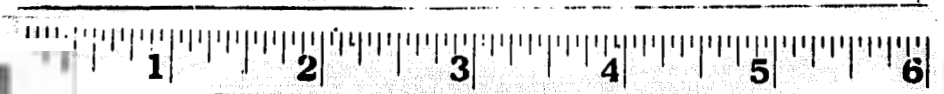

Business Records Corporation

1032 East Lindsay Street • Greensboro, N.C. 27405