

OWNER'S CONSENT & DEDICATION
 THIS SUBDIVISION IS WITH FREE CONSENT AND IN ACCORDANCE WITH THE WISHS AND DESIRES OF THE UNDERSIGNED OWNERS AND PROPRIETORS.
 TITLE TO THE LAND SHOWN HERE ON IS VESTED IN ROBERT E. GILLEY.
 RECORDED IN DB. 37 PG. 477.
 BY: Robert E. Gilley
 DATE: 6-6-84
 STATE OF VIRGINIA

W.C. Johnson A NOTARY PUBLIC DO CERTIFY THAT THE PERSONS WHOSE NAMES ARE SIGNED TO THE FOREGOING WRITING HAVE ACKNOWLEDGED THE SAME BEFORE ME IN MY COUNTY AND STATE AFORESAID.
 GIVEN UNDER MY HAND THIS 6th DAY OF June 1984
 MY COMMISSION EXPIRES: Sept. 15, 1987
 STATE OF VIRGINIA, COUNTY OF JAMES CITY

IN THE CLERK'S OFFICE OF THE CIRCUIT COURT FOR THE COUNTY OF JAMES CITY VIRGINIA ON June 15, 1984 THIS MAP WAS PRESENTED AND ADMITTED TO THE RECORD AS THE LAW DIRECTS.
 TESTE: Wilene S. Ward CLERK
 PLAT BOOK 39 PAGE 45

CERTIFICATE OF APPROVAL
 THIS SUBDIVISION KNOW AS ROBERT E. GILLEY'S SUBDIVISION IS APPROVED BY THE UNDERSIGNED IN ACCORDANCE WITH EXISTING SUBDIVISION REGULATIONS AND BY BE COMMITTED TO RECORD.
 DATE: 6-6-84 F.P. Hall HIGHWAY ENGINEER
 DATE: 6/6/84 Kevin P. Allbaugh HEALTH OFFICER
 DATE: 6/6/84 Willie Johnson AGENT OF GOVERNING BODY

ENGINEER'S & SURVEYOR'S CERTIFICATE
 I HEREBY CERTIFY THAT TO THE BEST OF MY KNOWLEDGE AND BELIEF, ALL OF THE REQUIREMENTS OF THE BOARD OF SUPERVISORS AND ORDINANCES OF THE COUNTY OF JAMES CITY, VIRGINIA, REGARDING THE PLATTING OF SUBDIVISIONS WITHIN THE COUNTY HAVE BEEN COMPLIED WITH.
 GIVEN UNDER MY HAND THIS 4th DAY OF June, 1984
 BY: Paul C. Small
 PAUL C. SMALL, RE., C.S.

NOTES:
 ZONED - R-2
 MUNICIPAL WATER & SEWER
 TAX PARCEL (47-111-40) PART 1
 TOTAL AREA = 201,900 SQ. FT. = 4.63 AC.

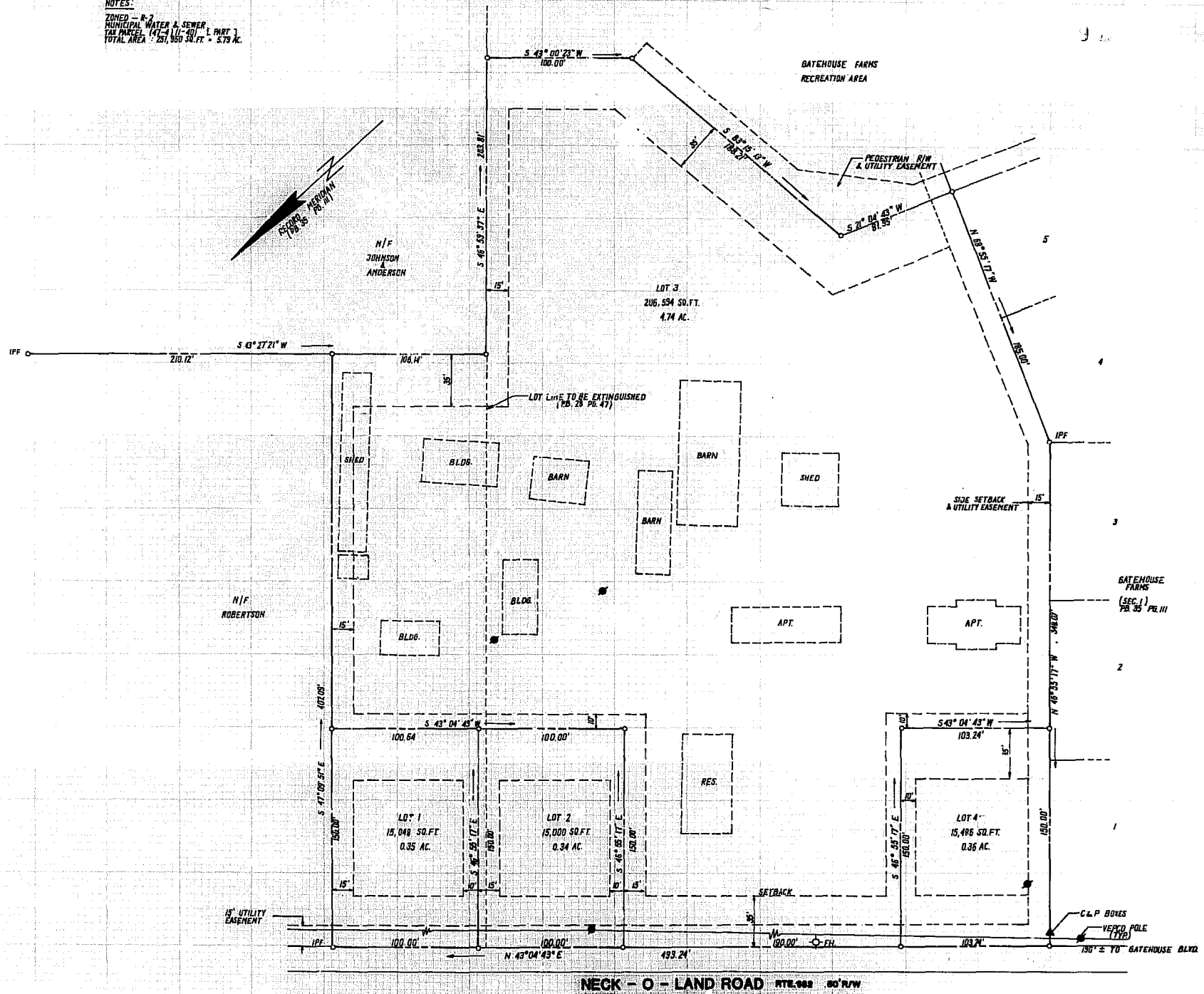

10:00 AM.
 Recorded 6th day of June 1984
 D-B No. 249 pages 32B
Wilene S. Ward Clerk

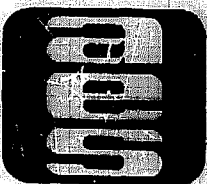

AES, a professional corporation
 625 Ironbound Road, Williamsburg, Va. 23185
 804-253-0040
 Architecture, Engineering, Surveying, Planning

**SUBDIVISION OF 6.79 ACRES
 STANDING IN THE NAME OF ROBERT E. GILLEY**
 JAMES CITY COUNTY VIRGINIA



NO.	DATE	REVISION / COMMENT / NOTE	BY
1	6/21/84	4 LOT SUBDIVISION - RESUBMITTED TO R. GILLEY	
2	7/18/84	2 LOT SUBDIV. FOR R-2 ZONE	

Designed W.F.M.	Drawn M.L.C.
Scale 1"=50'	Date 10/19/89
Project No. 5294	
Drawing No.	