

**CURVE DATA**

**"1"**  
 $\Delta = 17^{\circ}10'30''$   
 $R = 285.00'$   
 $L = 86.25'$   
 $T = 43.04'$   
 $C = 85.11'$   
 $CB = N 32^{\circ}58'15'' E$

**"2"**  
 $\Delta = 10^{\circ}19'20''$   
 $R = 555.00'$   
 $L = 100.00'$   
 $T = 50.14'$   
 $C = 99.84'$   
 $CB = N 29^{\circ}06'00'' E$

**LEGEND**

- I.P.F. DENOTES IRON PIPES FOUND
- ⊕ F&A DENOTES FORE & AFT CHOPS
- S/L DENOTES SIDE LINE CHOPS

**REFERENCES:**

DEED BOOK 123, PAGE 33
" " 177, " 185
" " 133, " 438
" " 44, " 366

PHYSICAL SURVEY  
 OF PROPERTY TO BE CONVEYED TO  
**ARTHUR C. HILSTROM, SR.**  
 & **LOIS W. HILSTROM**  
 BEING A  
**TOTAL OF 1.421 ACRES**  
 LOCATED  
 JAMES CITY COUNTY, VIRGINIA  
 SCALE: 1"=50' DATE: MARCH 26, 1984

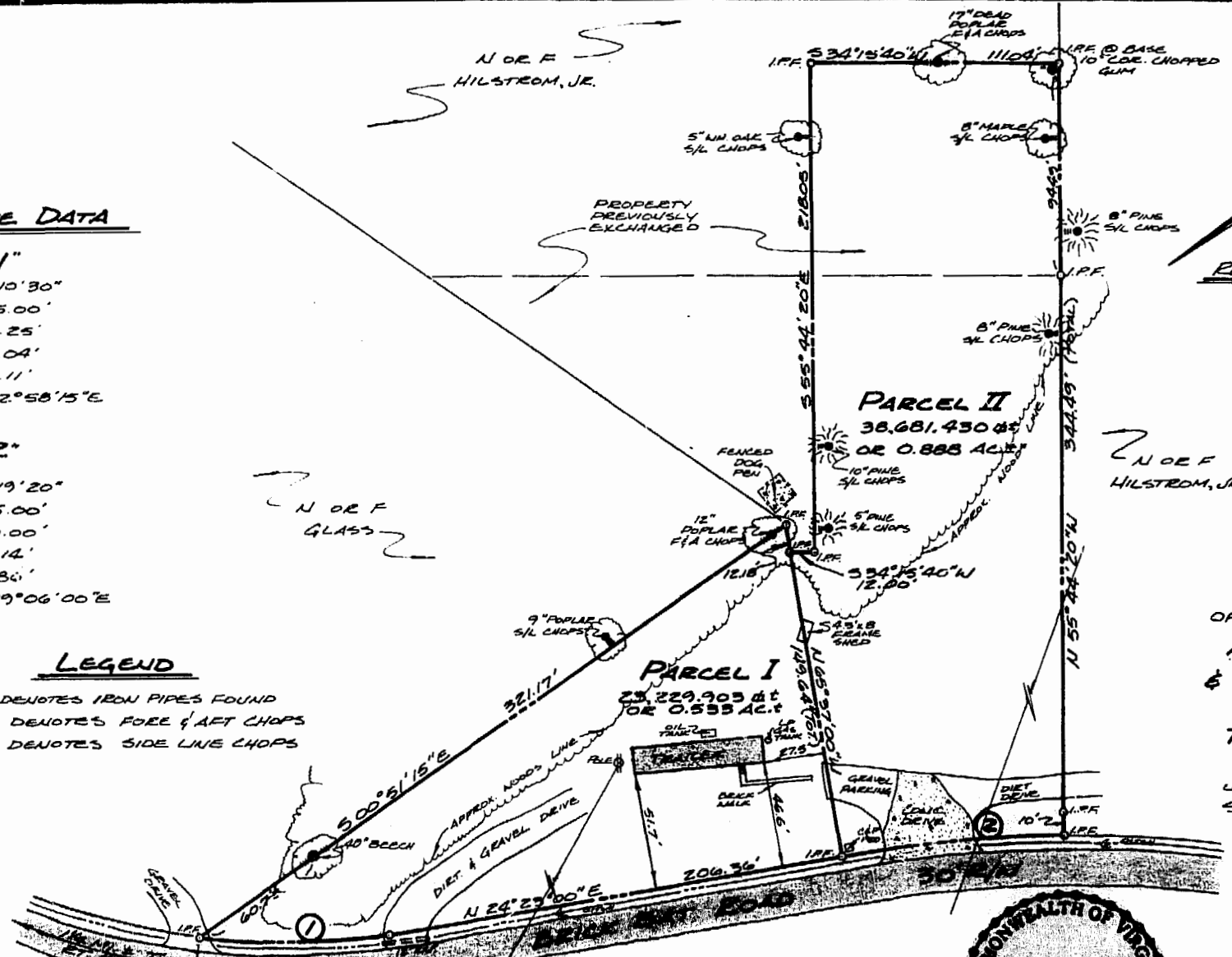

2:35pm.  
 Recorded 5/14 day of May 1984  
 D.B. No. 248; pages 672  
Walter S. Ward Clerk

NOTE: UTILITIES ARE UNDERGROUND.  
 EXCEPT OVERHEAD POWER  
 AS SHOWN.



PREPARED BY  
**SPEARMAN & ASSOC., INC. - LAND SURVEYING**  
 P.O. BOX 1244  
 WILLIAMSBURG, VIRGINIA - 23187  
 804-565-1319

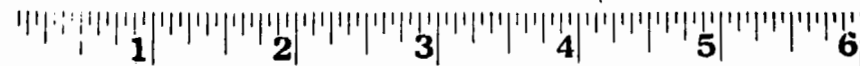

**Business Records Corporation**

1032 East Lindsay Street • Greensboro, N.C. 27405