

LEGEND

- PROPERTY LINE
- R/W - PROPERTY LINE
- IRON PIPE FOUND
- CONCRETE MONUMENT FOUND
- IRON PIPE SET

REFERENCES:

- DEED BOOK 21, PAGE 82
- " " 48, " 73
- " " 76, " 234
- " " 172, " 500
- PLAT BOOK 17, " 11
- WELL BOOK 8, " 84
- HIGHWAY PLANS
- RW 201-C-501-0199-157-101 SHEETS 3&4 5
- RW 201-C-501-0031-157-102 SHEET 10

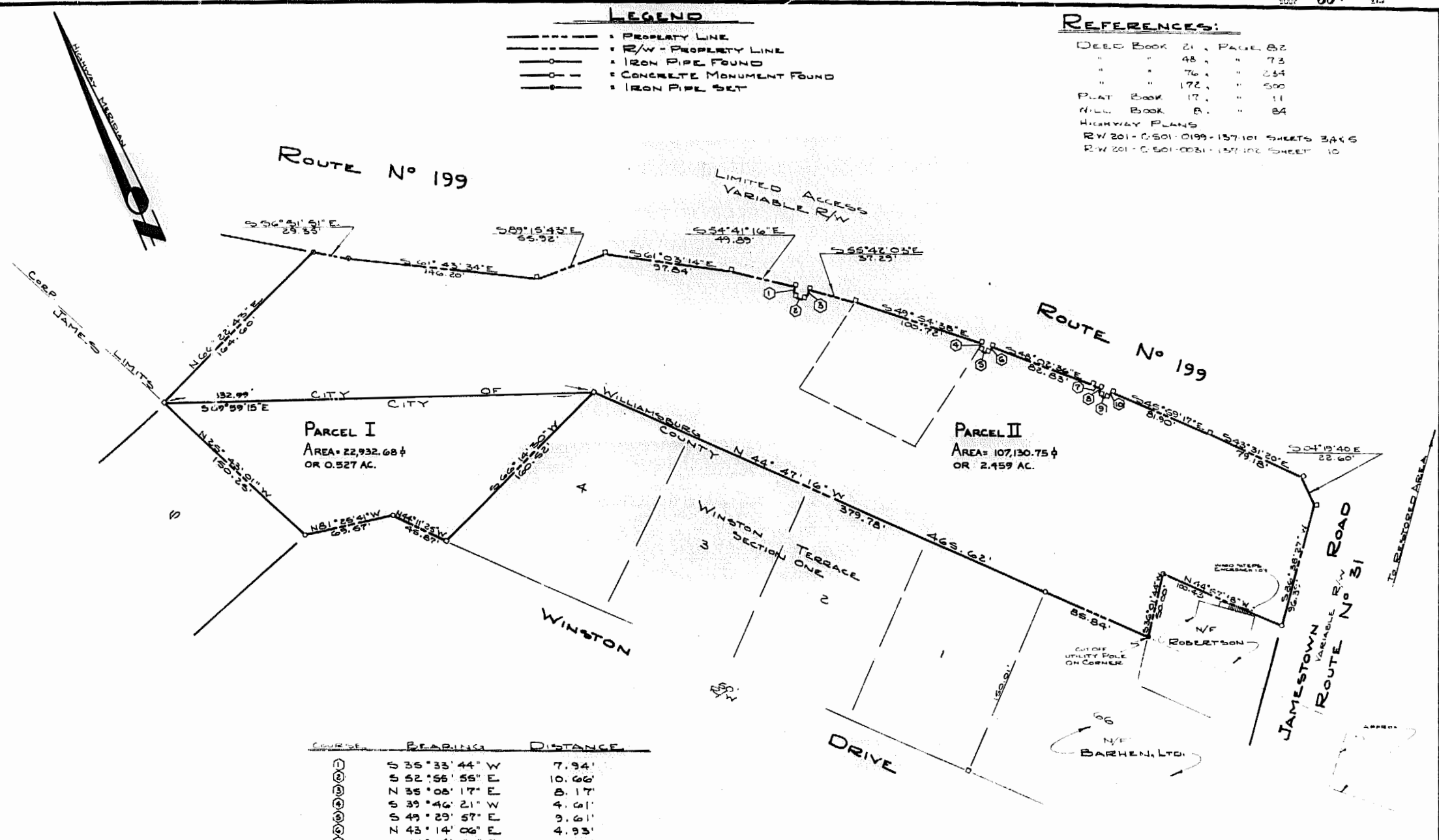

COURSE	BEARING	DISTANCE
1	S 36° 33' 44" W	7.94'
2	N 52° 56' 55" E	10.66'
3	N 36° 08' 17" E	8.17'
4	S 39° 46' 21" W	4.61'
5	S 43° 29' 57" E	9.61'
6	N 43° 14' 08" E	4.93'
7	S 47° 14' 54" W	6.81'
8	S 43° 08' 01" W	6.80'
9	N 46° 02' 36" E	9.85'
10	N 45° 44' 45" E	6.18'

BOUNDARY SURVEY
OF PROPERTY TO BE CONVEYED TO
DMI CORPORATION

BEING
2.986± ACRES
LOCATED

WILLIAMSBURG/JAMES CITY COUNTY,
VIRGINIA

SCALE = 1" = 50'

DATE: JAN. 30, 1984
REVISION: FEB. 2, 1984
MAR. 9, 1984

PREPARED BY
SPEARMAN & ASSOC., INC., LAND SURVEYING
PO Box 1244
WILLIAMSBURG, VIRGINIA
865-1319

12:55 PM
Recorded 10th day of May 1984
at 9:00 in
B. No. 34 pages 42
Helen S. Ward Clerk

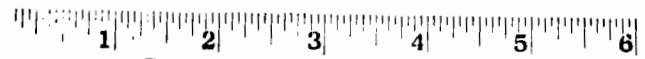

Business Records Corporation

1032 F. St. Lindsay Street • Greensboro, N.C. 27406