

MAGNETIC NORTH
1983

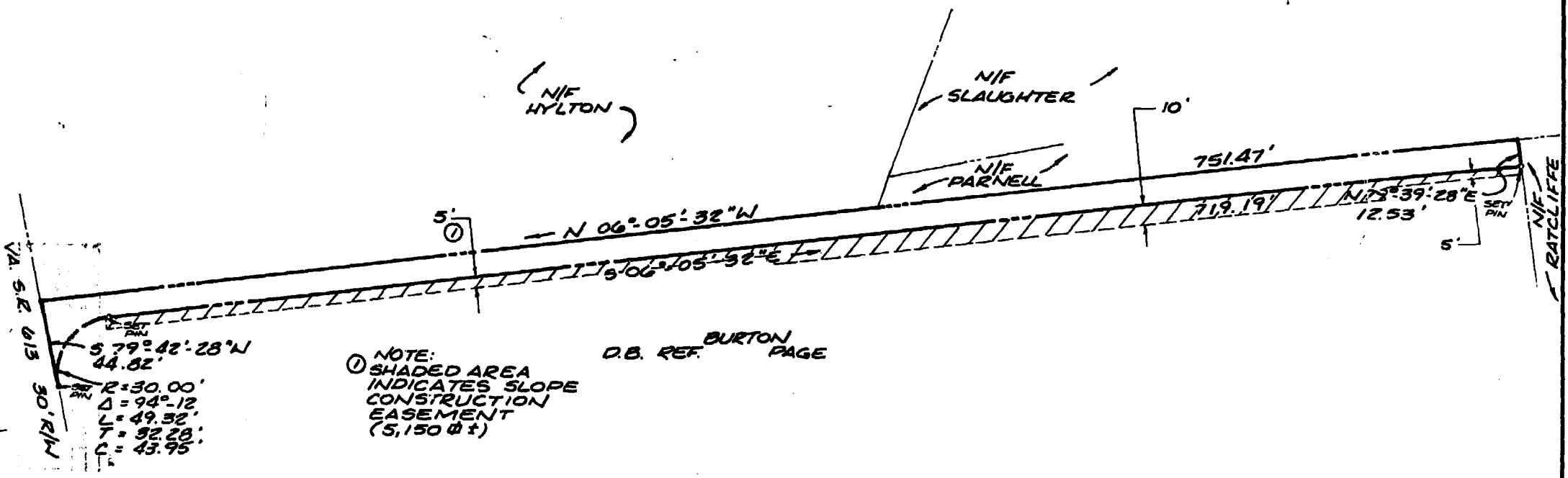

NOTE:
① SHADED AREA
INDICATES SLOPE
CONSTRUCTION
EASEMENT
(S, 150 @ ±)

D.B. REF. BURTON PAGE



A PLAT OF
CONVEYANCE
A PARCEL CONTAINING
0.220 AC. ± / 9,622.08 sq
OWNED BY:
TEMPLE &
LILLIE BURTON
TO: JAMES CITY COUNTY
DOWNHATAN DISTRICT
JAMES CITY COUNTY, VIRGINIA

1:30 p.m.
Recorded 3rd day of May 1984
in
D.B. No. 247; pages 220
Helene S. Seard Clerk

REVISIONS	NO.	SYMBL.	BY	DATE	DESCRIPTION	SCALE	DES.	YORK, PA. HARRISBURG, PA. WASHINGTON, D.C. LEWISBURG, PA. BALTIMORE, MD. MEMPHIS, TENN. VERO BEACH, FLA. NEW ORLEANS, LA. WILLIAMSBURG, VA. CHARLESTON, W.VA.	JOB NO. 9058-10
						1/4" = 50'			
	1	①	AS	11/6/83	ADDED SLOPE EASEMENT	DATE 11/6/83	CHK BY		10/1

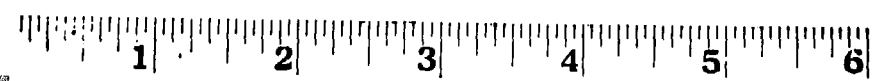

Business Records Corporation

1032 East Lindsay Street • Greensboro, N.C. 27405