

MAGNETIC NORTH
1983

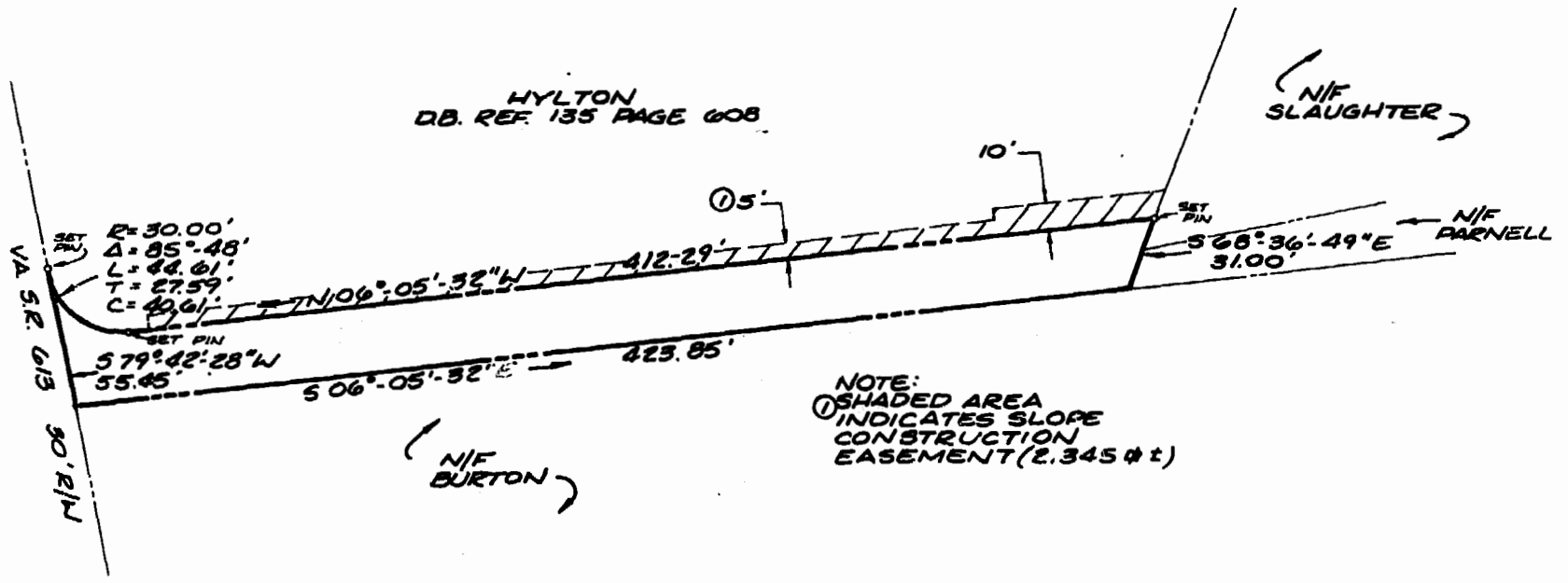

NOTE:
① SHADED AREA
INDICATES SLOPE
CONSTRUCTION
EASEMENT (2.345 ±)

2:00 p.m.
Recorded 2nd day of May 1984
in
D.B. No. 247; pages 235
Hubert S. Ward Clerk



A PLAT OF
CONVEYANCE
IN PARCEL CONTAINING
0.278 AC. ± / 12,108.95 ±
OWNED BY:
CLYDE E. &
LAURA LEE HYLTON
TO: JAMES CITY COUNTY
POWhatan DISTRICT
JAMES CITY COUNTY, VIRGINIA

REVISIONS					SCALE	DES.	BUCHART-HORN, INC. Consulting Engineers & Planners YORK, PA. HARRISBURG, PA. WASHINGTON, D.C. LEWISBURG, PA. BALTIMORE, MD. MEMPHIS, TENN. VERO BEACH, FLA. NEW ORLEANS, LA. WILLIAMSBURG, VA. CHARLESTON, W.VA.	JOB NO. 90158-10
	NO.	SYMBL.	BY	DATE	DESCRIPTION	DATE		
1	①	ROB	11/6/84	ADDED SLOPE EASEMENT	1 1/2" = 50'			1 of 1

1 2 3 4 5 6

Business Records Corporation
1032 East Lindsay Street • Greensboro, N.C. 27405