

NOTE: WALLS SHOWN OUTSIDE OF UNIT DIMENSIONS ARE COMMON ELEMENTS

1 SECOND FLOOR PLAN  
SCALE: 1/8" = 1'-0"

PLAN NOTES:  
 1. ALL STUD WALLS TO BE FULL HEIGHT AND INSULATED W/ 3/4" BAFF. INSUL.  
 2. INTERIOR C.W. WALLS TO RECEIVE 1/2" D.W. ON 1" B. FURRING; EXTERIOR C.W. WALLS TO RECEIVE 1" D.W. ON 2" FURRING W/ 1/2" INSULATION. SEE FIN. SCHED.  
 3. S.F. INDICATES OPTIONAL SECOND TOILET REQUIRED FOR MORE THAN FIVE (5) EMP. OYEEES.  
 4. A PERMANENT SIGN SHALL BE PLACED IN ALL UTILITY ROOM'S STATING "STORAGE OF COMBUSTIBLE MATERIALS IS PROHIBITED BY ORDER OF THE FIRE MARSHAL." LETTERS SHALL BE 3/4" HIGH.

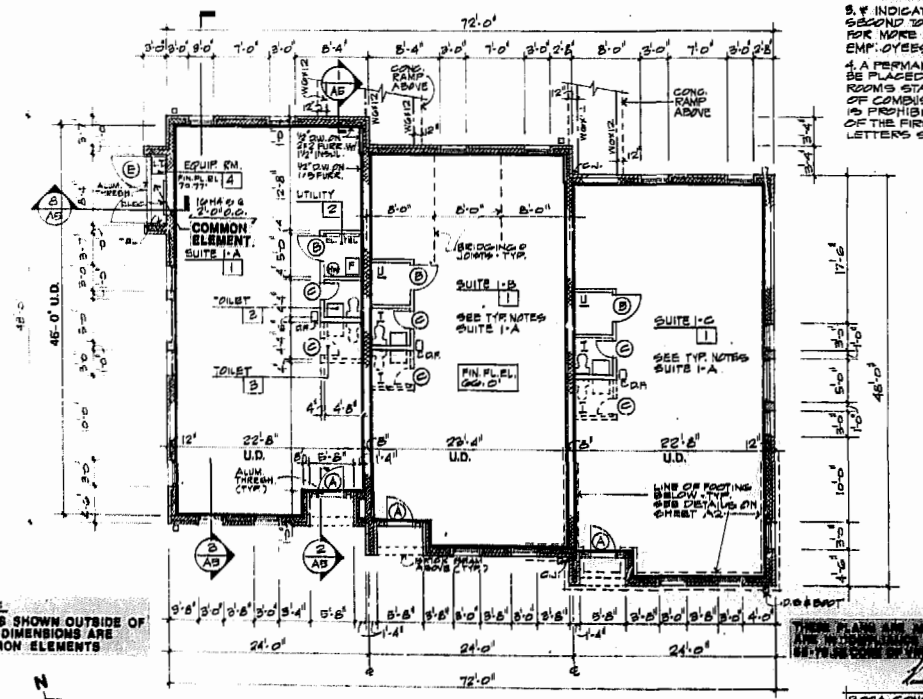

NOTE: WALLS SHOWN OUTSIDE OF UNIT DIMENSIONS ARE COMMON ELEMENTS

2 FIRST FLOOR PLAN  
SCALE: 1/8" = 1'-0"

300A CONSTRUCTION TYPE 5-2  
300A USE GROUP B1

ROOF STRUCTURE COMMON ELEMENT



3 THRU SECTION  
SCALE: 1/8" = 1'-0"

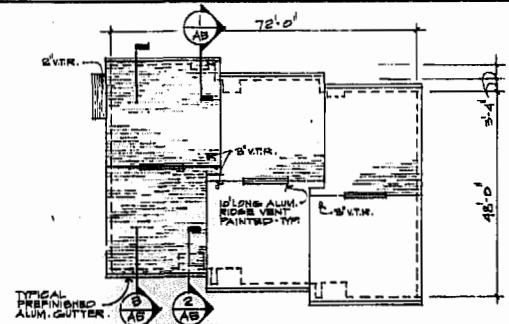

4 TYPICAL PREFINISHED ALUM. GUTTER  
5 ROOF PLAN  
SCALE: 1/16" = 1'-0"

FLAT RECORDED IN  
 111 NO. 39 PAGE 33  
 (initials)

3.25 PM  
 Recorded by *[Signature]*  
 2. B. No. 217 - page 422  
 (initials)

**WILLIAMSBURG OFFICE PARK**  
 JAMES CITY COUNTY, VIRGINIA

COMM. NO. 8506  
 DATE SEPTEMBER 4, 1985  
 REVISIONS



**KARL E. KOHLER ASSOCIATES AIA ARCHITECTS**  
 20 MAPLE AVENUE, WEST VIENNA, VIRGINIA 22180

THIS DRAWING IS THE PROPERTY OF KARL E. KOHLER ASSOCIATES, ARCHITECTS, AND IS NOT TO BE REPRODUCED OR USED FOR ANY PROJECT, IN WHOLE OR IN PART, WITHOUT THEIR EXPRESS WRITTEN PERMISSION.

PHONE: (703) 281-0301  
 PHONE: (703) 281-7270

FLOOR PLANS - BLDG. 1

A1