

MILLENECK ROAD

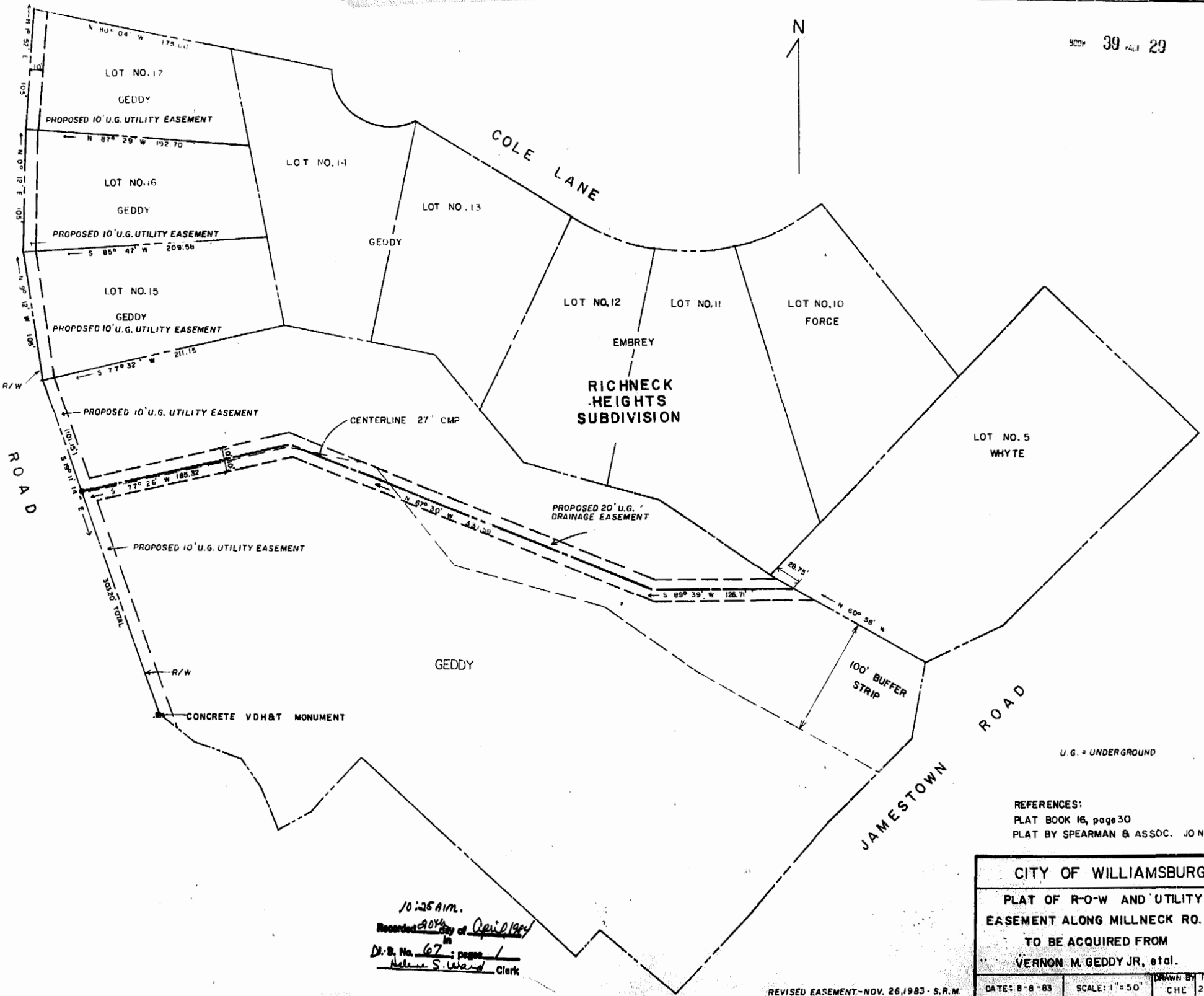

U.G. = UNDERGROUND

REFERENCES:
 PLAT BOOK 16, page 30
 PLAT BY SPEARMAN & ASSOC. JO NO. 1066

CITY OF WILLIAMSBURG	
PLAT OF R-O-W AND UTILITY EASEMENT ALONG MILLENECK RO. D TO BE ACQUIRED FROM VERNON M. GEDDY JR, et al.	
DATE: 8-8-83	SCALE: 1" = 50'
DRAWN BY: CHE	FILE NO: 23-901

10:25 AM.
 Recorded 804 City of Williamsburg
 in 1
 D.S. No. 67 page 1
William S. Ward Clerk

REVISED EASEMENT-NOV. 26, 1983 - S.R.M

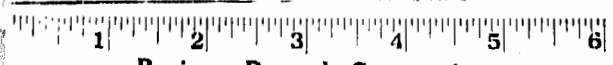

Business Records Corporation

1032 East Lindsey Street • Greensboro, N.C. 27408