

REFERENCES:

WILL BOOK 77, PAGE 2
DEED BOOK 55, PAGE 289
" " 55, " 482 (273)
" " 69, " 329-330
" " 82, " 161
" " 84, " 321
" " 84, " 504
" " 97, " 43
" " 146, " 383
" " 163, " 528

PLAT BOOK 19, " 41
 NOTE: PARCEL 'A' CONTAINS A
 JAMES CITY SERVICE
 AUTHORITY SENSER PUMPING
 STATION

CURVE DATA

④

E: 1046.19'
Δ: 05°35'00"
L: 101.95'
T: 50.84'
C: 101.91'
CB: N20°25'00"W

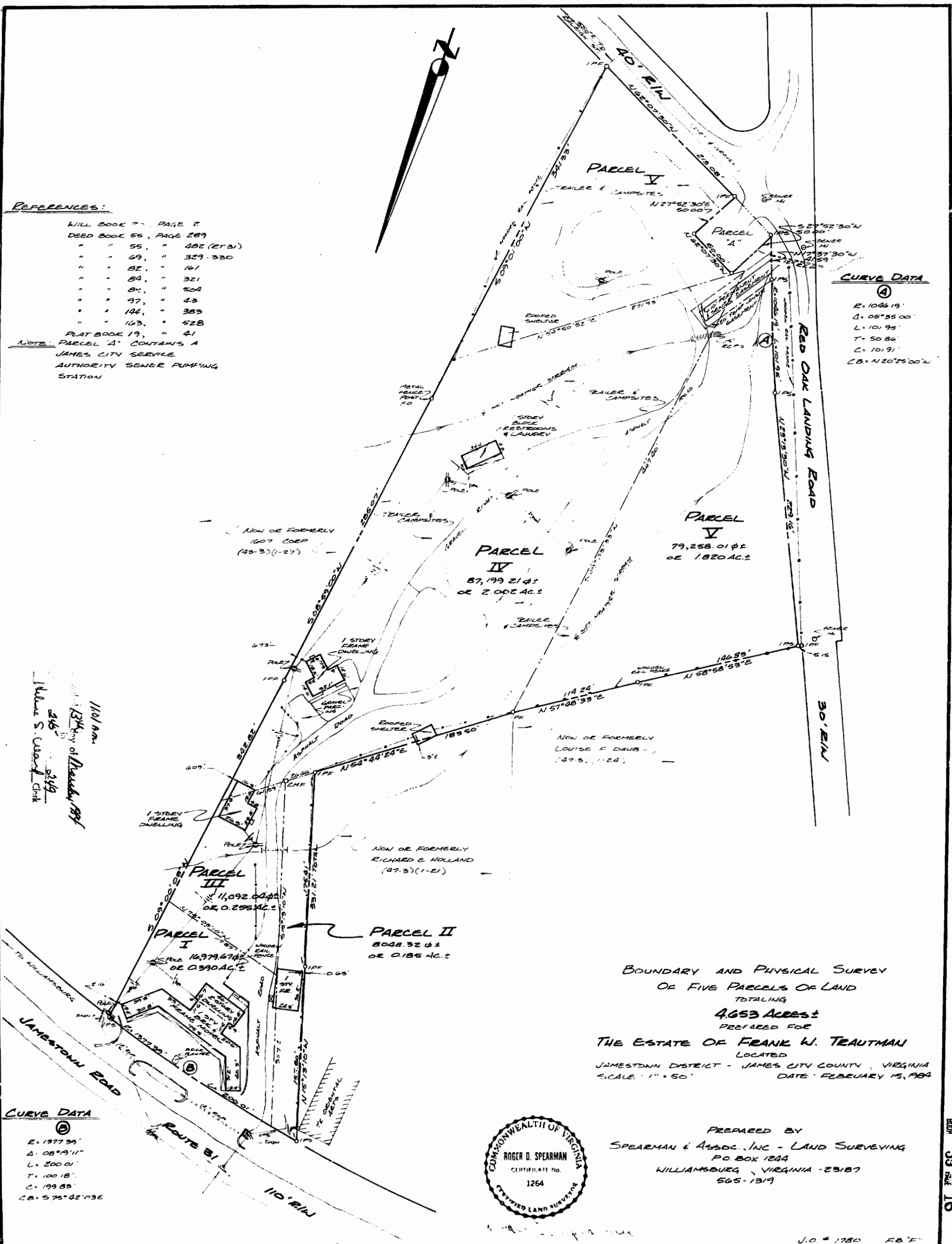

11/18 AM
 13th day of February 1989
 345
 349
 Valerie S. Ward, Clerk

**BOUNDARY AND PHYSICAL SURVEY
 OF FIVE PARCELS OF LAND
 TOTALING
 4653 ACRES ±
 PREPARED FOR
 THE ESTATE OF FRANK W. TRAUTMAN
 LOCATED
 JAMESTOWN DISTRICT - JAMES CITY COUNTY, VIRGINIA
 SCALE: 1" = 50'
 DATE: FEBRUARY 15, 1989**

CURVE DATA

⑤

E: 1377.30'
Δ: 08°49'11"
L: 200.01'
T: 100.18'
C: 199.85'
CB: S75°42'03"E



PREPARED BY
SPEARMAN & ASSOC., INC. - LAND SURVEYING
 P.O. BOX 1244
 WILLIAMSBURG, VIRGINIA - 23187
 565-1319

Business Records Corporation

1
 2
 3
 4
 5
 6