

LOT 28A  
NIF  
JOHNSON

NIF  
RIGHT

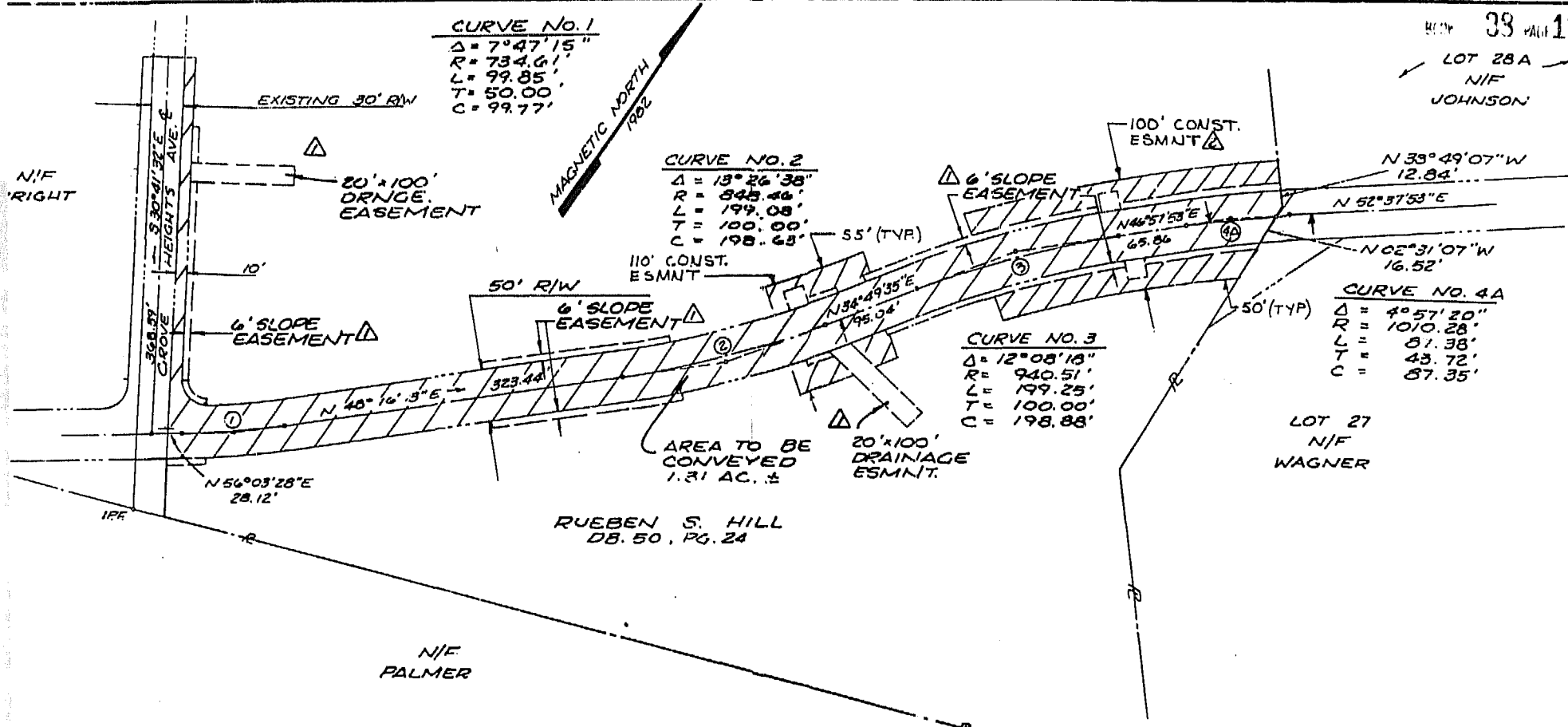

NOTE: CONSTRUCTION PLANS REFERENCE  
 SEE JAMES CITY COUNTY, GROVE COMMUNITY,  
 STREETS AND DRAINAGE, SECTION NO. II  
 SHEET 2 OF 7.

SHADED AREA INDICATES PROPERTY TO  
 BE ACQUIRED BY JAMES CITY COUNTY.

△ SKE 7/8/83 ADDED 100' CONST.  
 ESMNT.

A SURVEY FOR  
 CONVEYANCE  
 TO: JAMES CITY COUNTY  
 FROM: RUEBEN S. HILL

ROBERTS DIST. JAMES CITY Co., VA.

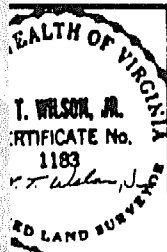

REVISIONS	NO.	SYMBL.	BY	DATE	DESCRIPTION	SCALE	DES.	CHK BY	DOWN BY	JOB NO.
△			epf	1/8/83	ADDED 6' SLOPE EASEMENT & 20' x 20' DRAINAGE EASEMENT	1" = 100'	BUCHART-HORN, INC.			90142
							Consulting Engineers & Planners			
							YORK, PA. HARRISBURG, PA. WASHINGTON, D.C. LEWISBURG, PA.			
							BALTIMORE, MD. MEMPHIS, TENN. VERO BEACH, FLA. NEW ORLEANS, LA.			
							WILLIAMSBURG VA CHARLESTON, W.VA.			

11:22 A.M.  
 Recorded 17th day of Apr. 1984  
 in  
 D. B. No. 242 pages 641  
 Helen Seward Clerk

PLAT RECORDED IN  
 P.B. NO. 38 PAGE 100

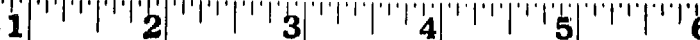

Business Records Corporation

1032 East Lindsay Street • Greensboro, N.C. 27405