

OWNERS CERTIFICATE

THE FOREGOING SUBDIVISION AS SHOWN ON THIS PLAT IS WITH THE FREE CONSENT AND IN ACCORDANCE WITH THE DESIRES OF THE UNDERSIGNED OWNERS, PROPRIETORS AND TRUSTEES, IF ANY

W. E. Hill 11-10-83 DATE
Bobby G. Morgan 11-10-83 DATE
STATE OF Virginia
COUNTY OF James City
THE FOREGOING INSTRUMENT WAS ACKNOWLEDGED BY ME THIS 10th DAY OF November, 1983
NOTARY PUBLIC
MY COMMISSION EXPIRES 20 September 85

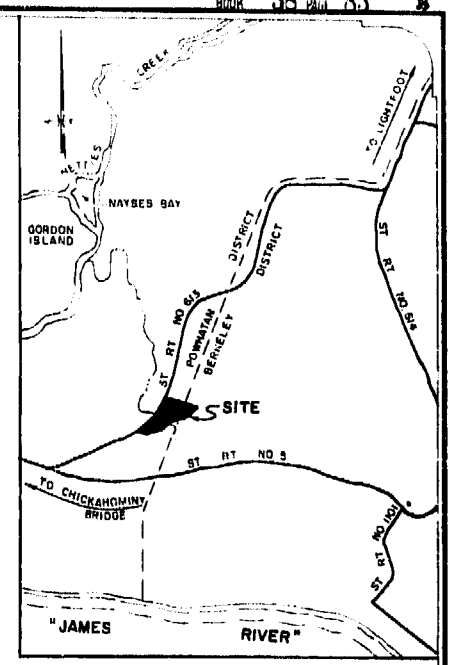

VICINITY MAP SCALE 1" = 1/2 MI

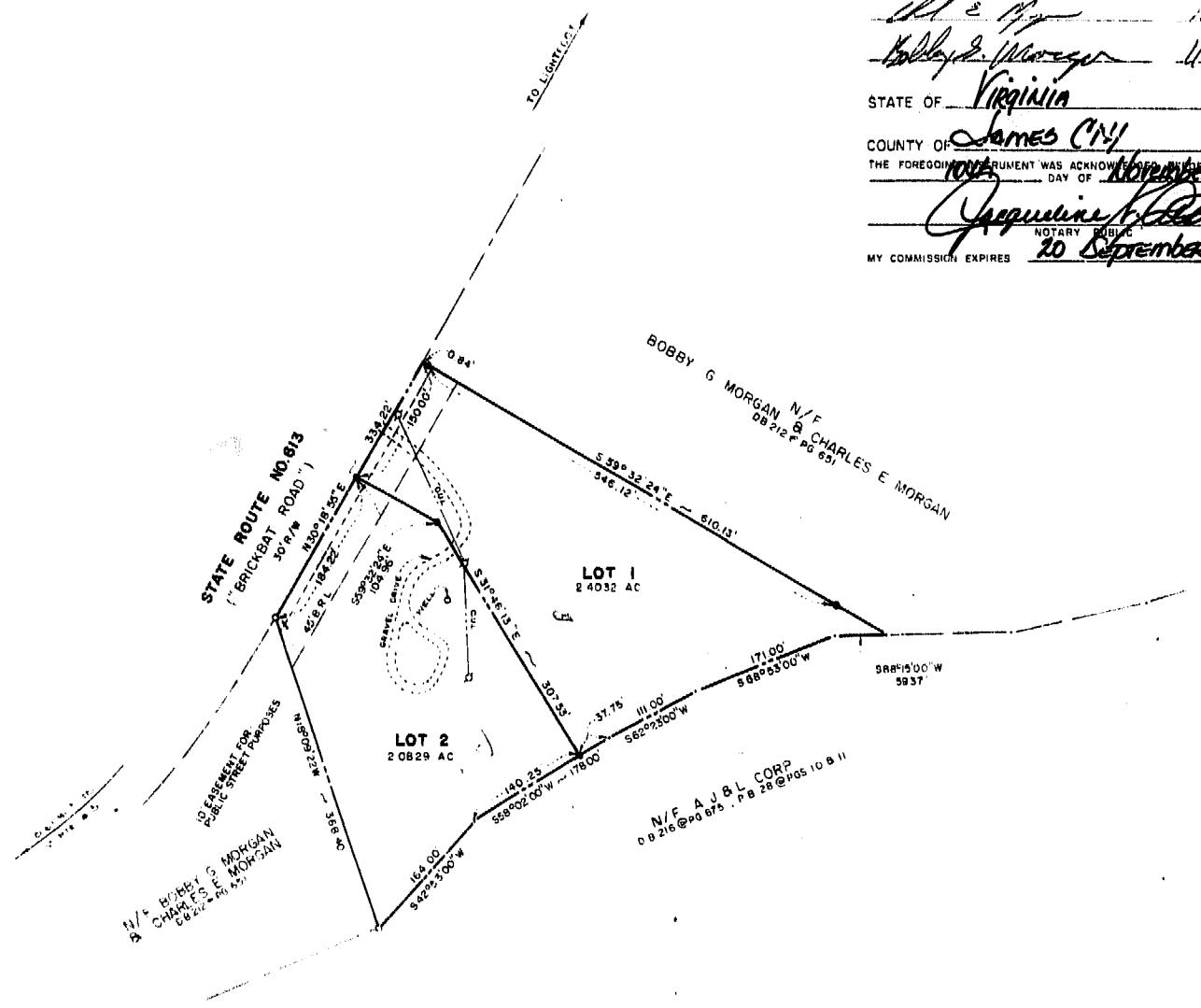

CERTIFICATE OF APPROVAL
THIS SUBDIVISION AS SHOWN HEREON IS APPROVED BY THE UNDERSIGNED IN ACCORDANCE WITH EXISTING SUBDIVISION REGULATIONS AND MAY BE ADMITTED TO RECORD

11-10-83 J. D. Hill DATE VIRGINIA DEPARTMENT OF HIGHWAYS & TRANSPORTATION
11-10-83 [Signature] DATE JAMES CITY COUNTY HEALTH DEPARTMENT
11-14-83 [Signature] DATE AGENT OR REPRESENTATIVE OF GOVERNING BODY OF JAMES CITY COUNTY

PLAT
SHOWING DIVISION OF THE LAND OF
BOBBY G. MORGAN & CHARLES E. MORGAN
LOCATED IN THE POWHATAN DISTRICT OF
JAMES CITY COUNTY, VIRGINIA
SCALE 1" = 10'
AUGUST 2, 1983
REVISED NOVEMBER 3, 1983



SURVEYOR'S CERTIFICATE
I HEREBY CERTIFY THAT TO THE BEST OF MY KNOWLEDGE AND BELIEF ALL OF THE REQUIREMENTS OF THE BOARD OF SUPERVISORS AND ORDINANCES OF THE COUNTY OF JAMES CITY, VIRGINIA, REGARDING THE PLATING OF SUBDIVISIONS WITHIN THE COUNTY HAVE BEEN COMPLIED WITH GIVEN UNDER MY HAND THIS 5th DAY OF August, 1983.
CHARLES F. DAWSON
CERTIFIED LAND SURVEYOR

GENERAL NOTES
1. ALL BOUNDARY LINE INFORMATION SHOWN HEREON IS TAKEN FROM PLATS BY ROGER D. SPEARMAN, DATED MARCH 20, 1980 AND L. V. WOODSON & ASSOCIATED, DATED OCTOBER 5, 1971.
2. THE LAND EMBRACED IN THIS SUBDIVISION IS NOW IN THE NAME OF BOBBY G. MORGAN AND CHARLES E. MORGAN AND WAS ACQUIRED BY THEM FROM C.C.R. CORP. BY DEED DATED APRIL 18, 1981 AND RECORDED IN DEED BOOK 212 AT PAGE 881 OF THE LAND RECORDS OF JAMES CITY COUNTY, VIRGINIA.
3. ALL BOUNDARY LINE INFORMATION SHOWN HEREON IS TAKEN FROM PLATS BY ROGER D. SPEARMAN, DATED MARCH 20, 1980 AND L. V. WOODSON & ASSOCIATED, DATED OCTOBER 5, 1971.
4. ZONED: A-1
5. TOTAL AREA: 4.4861 ACRES
6. TOTAL NUMBER OF LOTS: 2

11-13-83
Recorded 25th day of Nov. 1983
in
D. B. No. 240, pages 653-
Helene S. Wood Clark

DAWSON & PHILLIPS, P.C.
CERTIFIED LAND SURVEYORS
A PROFESSIONAL CORPORATION
PO BOX 895
GLOUCESTER, VIRGINIA 23061
TEL. 804/693-7493
BRANCH OFFICE
WEST POINT, VIRGINIA
TEL. 804/843-2071