

SITE



VICINITY MAP - SCALE 1" = 1/4 MILE

OWNERS CONSENT:

THIS BOUNDARY LINE ADJUSTMENT IS WITH THE FREE CONSENT AND IN ACCORDANCE WITH THE WISHES AND DESIRES OF THE UNDERSIGNED OWNERS AND PROPRIETORS

SIGNED _____ DATE _____
SIGNED _____ DATE _____

I, WALTER SPEARMAN A NOTARY PUBLIC IN AND FOR THE COMMONWEALTH OF VIRGINIA DO HEREBY CERTIFY THAT THE ABOVE NAMED PERSONS WHOSE NAMES ARE SIGNED TO THE FOREGOING WRITING HAVE ACKNOWLEDGED THE SAME BEFORE ME IN MY _____ AND STATE AFORESAID.

GIVEN UNDER MY HAND THIS 22ND DAY OF July, 1983

SIGNED Walter Spearman
MY COMMISSION EXPIRES July 1, 1987

SURVEYORS CERTIFICATE:

TO THE BEST OF KNOWLEDGE AND BELIEF, ALL OF REQUIREMENTS AS SET FORTH IN THE SUBDIVISION ORDINANCE OF THE CITY OF WILLIAMSBURG, VIRGINIA, HAVE BEEN COMPLIED WITH, INCLUDING A CLOSURE OF NOT LESS THAN 1:10,000. I CERTIFY THAT MONUMENTS AS SHOWN ON THIS PLAT WILL BE SET ON OR BEFORE DEC 15, 1983

NOTE:

THE LAND HEREBY CONVEYED OR EXCHANGED SHALL NOT FOR ANY PURPOSE BE OR BECOME A SEPERATE OR INDEPENDENT LOT, TRACT OR PARCEL BUT FOR ALL PURPOSES SHALL BECOME AND BE CONSIDERED A PART OF THE ADJACENT LOT, TRACT OR PARCEL ALREADY OWNED BY A.J.L. CORPORATION AT THE TIME OF THIS CONVEYANCE OR EXCHANGE

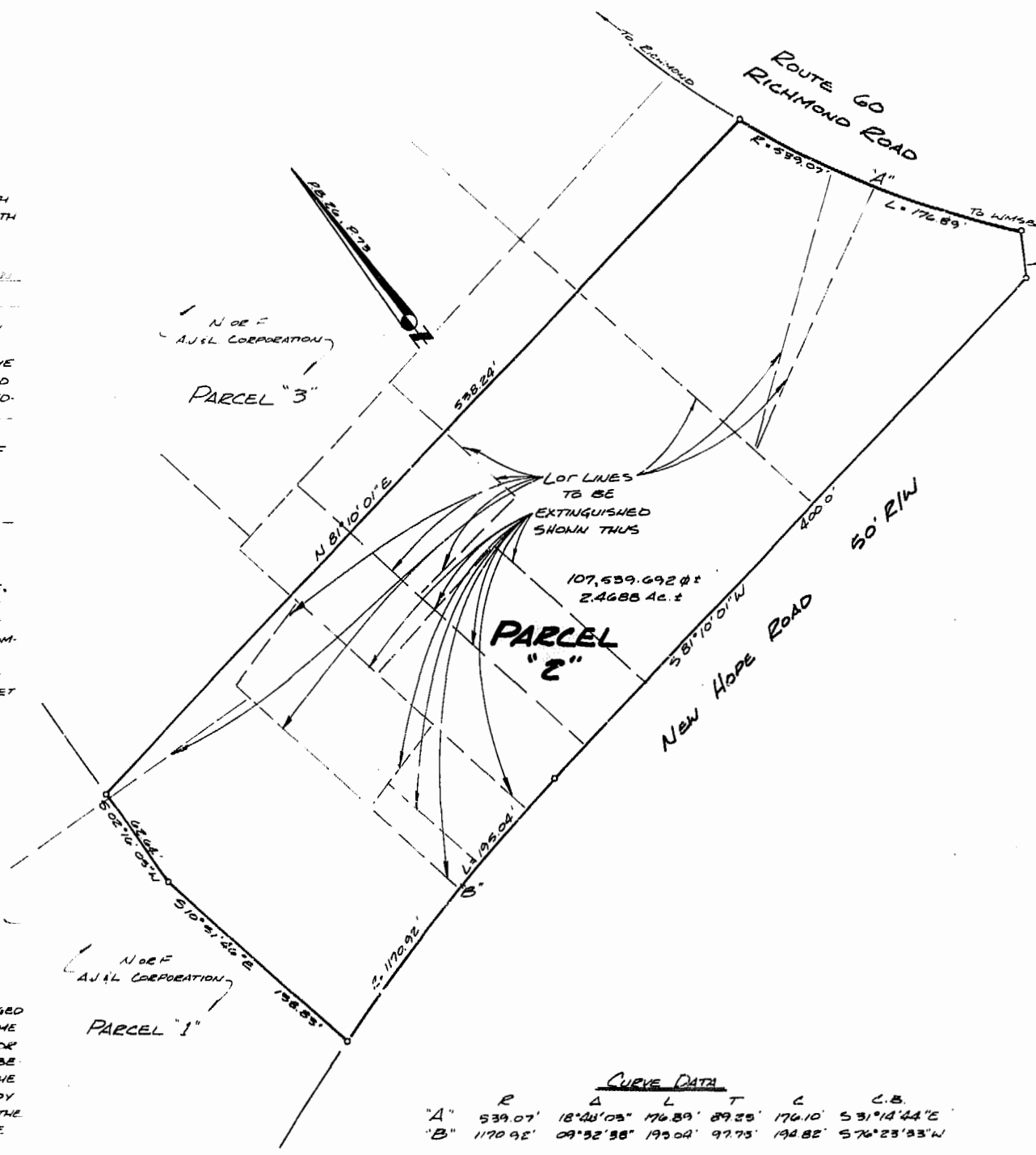

CURVE DATA

	R	Δ	L	T	C	C.B.
"A"	539.07'	18°44'03"	176.89'	89.25'	176.10'	S 31°14'44"E
"B"	1170.95'	09°52'38"	195.04'	97.75'	194.82'	S 76°23'33"W

APPROVED:

CITY OF WILLIAMSBURG
BY William J. [Signature]
PLAT APPROVING AGENT
DATE 22/7/83
STATE OF VIRGINIA
CITY OF WILLIAMSBURG
IN THE CLERK'S OFFICE OF THE CIRCUIT COURT FOR THE CITY OF WILLIAMSBURG, THIS 22ND DAY OF July, 1983 THIS MAP WAS PRESENTED AND ADMITTED TO RECORD AS THE LAW DIRECTS
PLAT BOOK 35, PAGE 57

TESTE CLERK
BY _____
S 92°10'01"W 28.0'

NOTE
THIS PLAT IS COMPILED OR COMPUTED FROM RECORD OR OTHER INFORMATION & DOES NOT REPRESENT AN ACTUAL SURVEY ON THE GROUND

REFERENCES

DEED BOOK 41, PAGE 630
" " 42, " 208
" " 42, PAGES 405-406
" " 43, PAGE 223
" " 44, " 660
" " 45, " 25
" " 49, " 405
" " 87, " 258 - JCC
" " 90, " 475 - JCC
PLAT BOOK 26, PAGE 73

BOUNDARY LINE ADJUSTMENT
BETWEEN PROPERTIES OWNED BY
A.J.L. CORPORATION

Recorded 20th day of July, 1983
in _____
Book No. 64, page 536
Helene S. [Signature]

CITY OF WILLIAMSBURG
SCALE 1" = 50'
DATE MAY 23, 1983
REV: JUNE 3, 1983
PREPARED BY
SPEARMAN & ASSOCIATES, INC. - LAND SURVEYING
706 RICHMOND RD
WILLIAMSBURG, VIRGINIA
23186

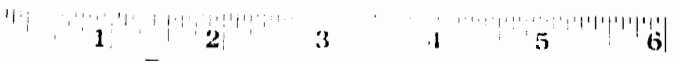

Business Records Corporation

1032 East Lenoir Street • Greensboro, N.C. 27405