

VICINITY MAP - SCALE 1/4 MILE

**OWNERS CONSENT:**

THIS BOUNDARY LINE ADJUSTMENT IS WITH THE FREE CONSENT AND IN ACCORDANCE WITH THE WISHES AND DESIRES OF THE UNDERSIGNED OWNERS AND PROPRIETORS

SIGNED \_\_\_\_\_ DATE 6/23/83  
 SIGNED \_\_\_\_\_ DATE \_\_\_\_\_

I, William H. Monte A NOTARY PUBLIC IN AND FOR THE COMMONWEALTH OF VIRGINIA DO HEREBY CERTIFY THAT THE ABOVE NAMED PERSONS WHOSE NAMES ARE SIGNED TO THE FOREGOING WRITING HAVE ACKNOWLEDGED THE SAME BEFORE ME IN MY AND STATE AFORESAID.

GIVEN UNDER MY HAND THIS 23<sup>rd</sup> DAY OF \_\_\_\_\_ 1983

SIGNED Paul W. Walker  
 MY COMMISSION EXPIRES Feb. 1, 1987

**SURVEYORS CERTIFICATE:**

TO THE BEST OF KNOWLEDGE AND BELIEF, ALL OF REQUIREMENTS AS SET FORTH IN THE SUBDIVISION ORDINANCE OF THE CITY OF WILLIAMSBURG, VIRGINIA, HAVE BEEN COMPLIED WITH, INCLUDING A CLOSURE OF NOT LESS THAN 10,000. I CERTIFY THAT MONUMENTS AS SHOWN ON THIS PLAT WILL BE SET ON OR BEFORE DEC 15, 1983

*John D. Spearman*  
 N OF F WILLIAMSBURG REDEVELOPMENT & HOUSING AUTHORITY

**NOTE:**

THE LAND HEREBY CONVEYED OR EXCHANGED SHALL NOT FOR ANY PURPOSE BE OR BECOME A SEPERATE OR INDEPENDENT LOT, TRACT OR PARCEL BUT FOR ALL PURPOSES SHALL BECOME AND BE CONSIDERED A PART OF THE ADJACENT LOT, TRACT OR PARCEL ALREADY OWNED BY A.J.L. CORPORATION AT THE TIME OF THIS CONVEYANCE OR EXCHANGE

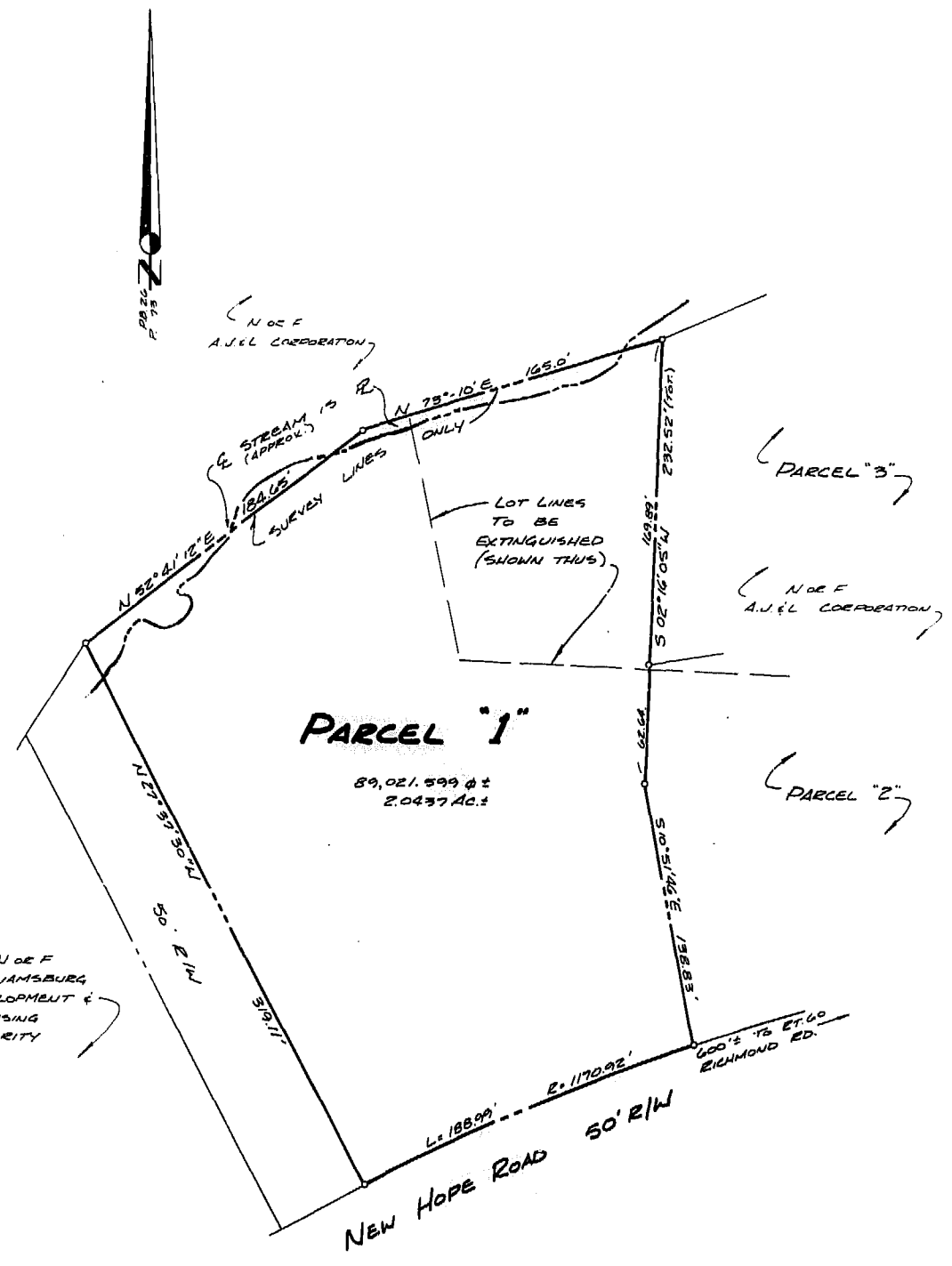

**PARCEL "1"**

89,021.599 ±  
 2.0437 Ac. ±

**CURVE DATA**

Δ = 09° 12' 32"
R = 1170.92'
L = 188.99'
T = 94.70'
C = 188.99'
CB = S 67° 00' 06" W

1150877  
 Recorded 23 day of July, 1983  
 in \_\_\_\_\_  
 D. B. No. 64 pages 55  
William S. Ward Clerk

**APPROVED:**

CITY OF WILLIAMSBURG  
 BY William H. Monte  
 DATE 7-19-83  
 STATE OF VIRGINIA  
 CITY OF WILLIAMSBURG  
 IN THE CLERK'S OFFICE OF THE CIRCUIT COURT FOR THE CITY OF WILLIAMSBURG THIS 23 DAY OF July, 1983 THIS MAP WAS PRESENTED AND ADMITTED TO RECORD AS THE LAW DIRECTS  
 PLAT BOOK 38, PAGE 56  
 TESTE \_\_\_\_\_  
 BY \_\_\_\_\_

**NOTE**

THIS PLAT IS COMPILED OR COMPUTED FROM RECORD OR OTHER INFORMATION & DOES NOT REPRESENT AN ACTUAL SURVEY ON THE GROUND

**REFERENCES**

DEED BOOK 49, PAGE 405  
 " " 42, " 406

**BOUNDARY LINE ADJUSTMENT**  
 BETWEEN PROPERTIES OWNED  
 BY  
**A.J.L. CORPORATION**

CITY OF WILLIAMSBURG, VIRGINIA  
 SCALE: 1" = 50' DATE MAY 23, 1983  
 PREPARED BY  
 SPEARMAN & ASSOCIATES, INC. - LAND SURVEYING  
 706 RICHMOND RD  
 WILLIAMSBURG, VIRGINIA  
 23183-3009

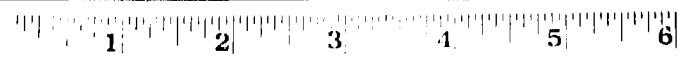

Business Records Corporation

1032 East Lindsay Street • Greensboro, N.C. 27406