

OWNERS' CONSENT & INDICATION
 I, the undersigned, with the other owners of the above described property, do hereby consent and indicate to the undersigned owners and the public that the land shown herein is to be divided into the lots shown hereon.

BY *Howard J. Clayton & R.H. Hazelwood, Jr.*
 COUNTRY-FARM HOUSE, INC.
 67 *H* (PRES.)
 BY *Tom Hazelwood, Jr.*
 STATE OF VIRGINIA

I, *Patricia Anne Stewart*, a NOTARY PUBLIC DO CERTIFY THAT THE PERSONS WHOSE NAMES ARE SIGNED TO THE FOREGOING WRITING HAVE ACKNOWLEDGED THE SAME BEFORE ME IN MY CITY AND STATE AFORESAID.

GIVEN UNDER MY HAND THIS *7th* DAY OF *December*, 1982
 MY COMMISSION EXPIRES *Aug. 29, 1986*

STATE OF VIRGINIA, COUNTY OF JAMES CITY
 IN THE CLERK'S OFFICE OF THE CIRCUIT COURT FOR THE COUNTY OF JAMES CITY THE *13th* DAY OF *December*, 1982, THIS MAP WAS PRESENTED AND ADMITTED TO THE RECORD AS THE LAW DIRECTS.

TESTE: *Helene S. Ward*, CLERK
 PLAT BOOK *37* PAGE *95*
 CERTIFICATE OF APPROVAL

THIS SUBDIVISION KNOWN AS
 IS APPROVED BY THE UNDERSIGNED IN ACCORDANCE WITH EXISTING SUBDIVISION REGULATIONS AND MAY BE COMMITTED TO RECORD
 DATE *12-2-82* *F. N. Hall* HIGHWAY ENGINEER
 DATE *12-5-82* *Paul Sanderson* HEALTH OFFICER
 DATE *12-9-82* *Henry T. [Signature]* AGENT OF GOVERNING BODY

I HEREBY CERTIFY THAT TO THE BEST OF MY KNOWLEDGE AND BELIEF, ALL OF THE REQUIREMENTS OF THE BOARD OF SUPERVISORS & ORDINANCES OF THE COUNTY OF JAMES CITY, VIRGINIA, REGARDING THE PLATTING OF SUBDIVISIONS WITHIN THE COUNTY HAVE BEEN COMPLIED WITH
 GIVEN UNDER MY HAND THIS *10th* DAY OF *December*, 1982
 BY *Paul C. Small*
 Paul C. Small, P.E., C.L.S.

CURVE DATA

NO.	RADIUS	DELTA	ARC	LAN	CHORD	CHORD BEARING
1	100.00	30.0000	17.36	33.14	17.36	N10.89°11'10"W
2	100.00	30.0000	17.36	33.14	17.36	N10.89°11'10"W
3	100.00	30.0000	17.36	33.14	17.36	N10.89°11'10"W
4	100.00	30.0000	17.36	33.14	17.36	N10.89°11'10"W
5	100.00	30.0000	17.36	33.14	17.36	N10.89°11'10"W
6	100.00	30.0000	17.36	33.14	17.36	N10.89°11'10"W
7	100.00	30.0000	17.36	33.14	17.36	N10.89°11'10"W
8	100.00	30.0000	17.36	33.14	17.36	N10.89°11'10"W
9	100.00	30.0000	17.36	33.14	17.36	N10.89°11'10"W
10	100.00	30.0000	17.36	33.14	17.36	N10.89°11'10"W

NOTES:
 PROPERTY IS ZONED A-1.
 INDIVIDUAL WELLS & SEPTIC SYSTEMS.
 STREAM LOCATION TAKEN FROM JAMES CITY COUNTY TOPOGRAPHIC MAPS.
 REFERENCES: U.B. 177, PG. 99
 U.B. 35, PG. 91

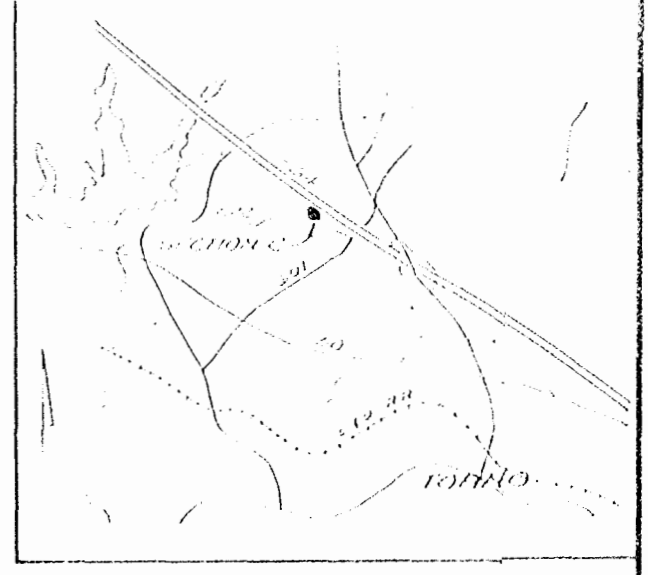

LOCATION MAP
 1" = 2 MILES

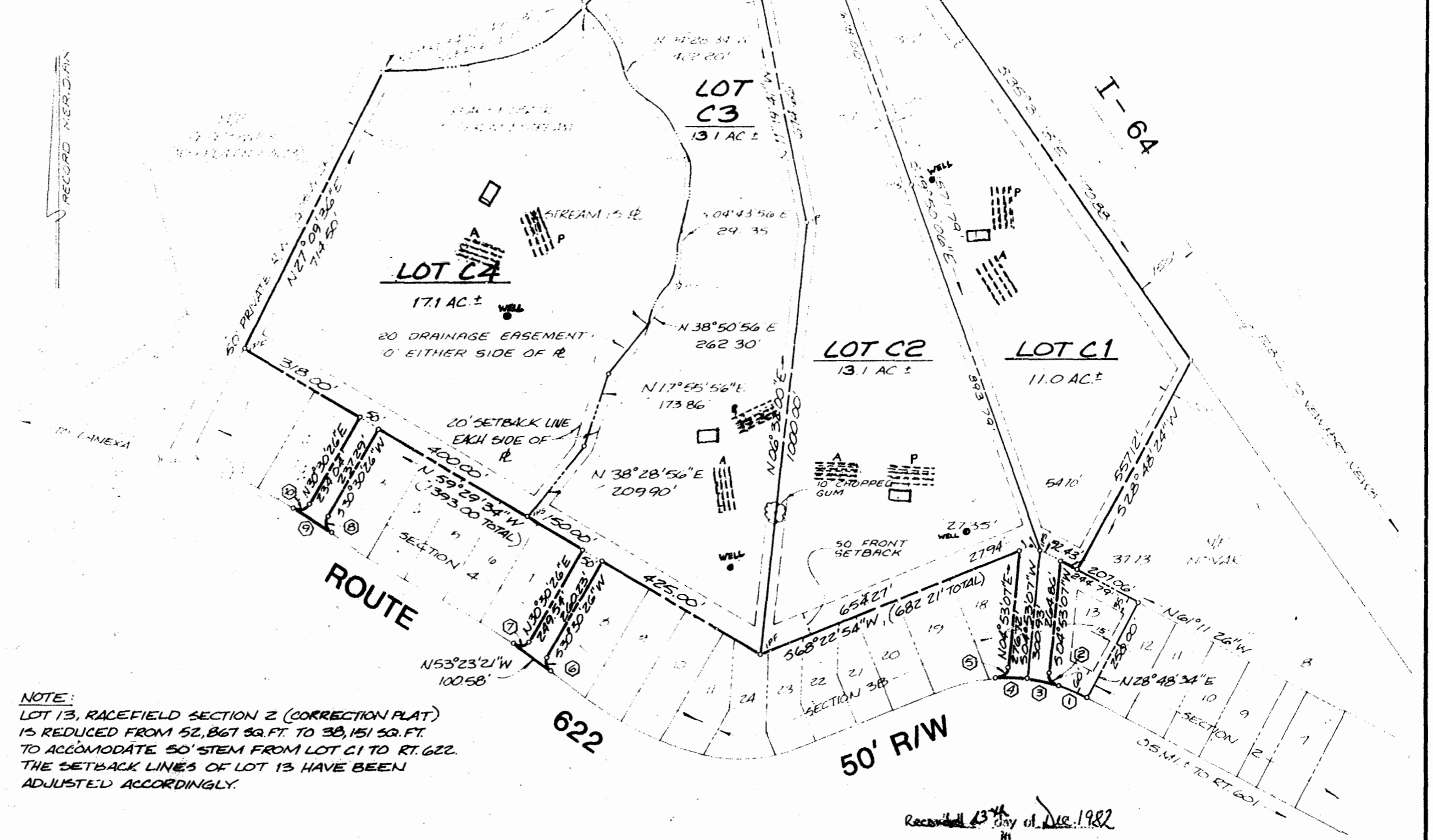

Recorded *13th* day of *Dec.*, 1982
 in
 B & O No. *227*, pages *756*
Helene S. Ward Clerk



AES, a professional corporation
 625 Ironbound Road, Williamsburg, Va. 23185
 804-253-0040
 Architecture, Engineering, Surveying, Planning

RACEFIELD - SECTION C
 AND REVISED LOT 13, RACEFIELD,
 SECTION 2
 JAMES CITY COUNTY VIRGINIA



No.	DATE	REVISION / COMMENT / NOTE	BY

Designed	Drawn
Scale 1" = 200'	Date 11/30/82
Project No. 3879C	
Drawing No.	

