

NOW OR FORMERLY D.M. MURRAY ET AL

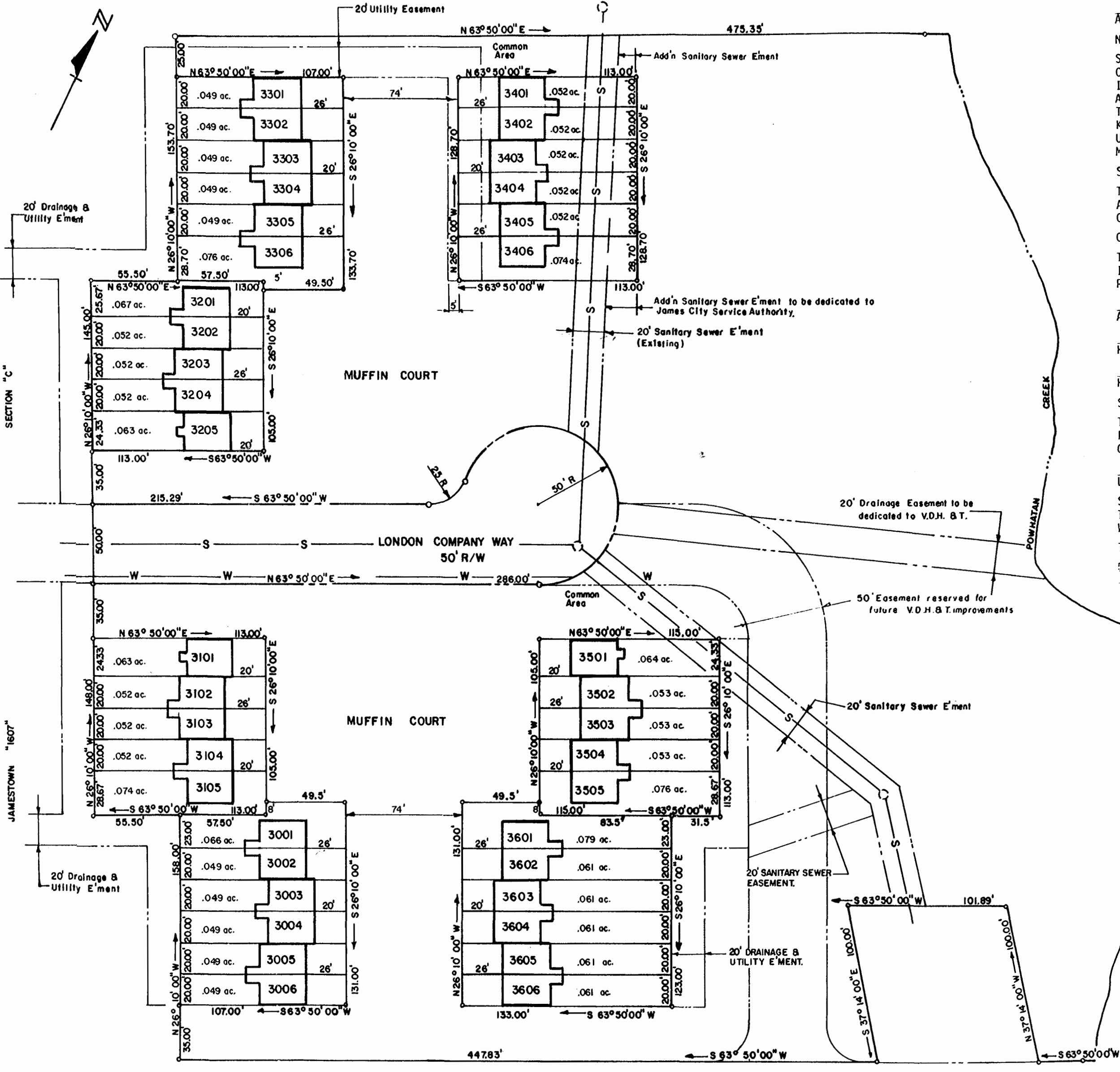

SUBDIVISION CERTIFICATE:

THE SUBDIVISION OF LAND AS SHOWN ON THIS PLAT IS WITH THE FREE CONSENT AND IN ACCORDANCE WITH THE DESIRES OF THE UNDERSIGNED OWNER.

AGENT FOR THE DIGGES COMPANY

NOTARIZATION:

STATE OF VIRGINIA  
 COUNTY OF Williamsburg TO WIT  
 I Charles H. Buse, A NOTARY PUBLIC IN  
 AND FOR THE CITY/COUNTY AND STATE AFORESAID DO HEREBY CERTIFY THAT  
 THE PERSON WHOSE NAME IS SIGNED TO THE FOREGOING WRITING HAVE AC-  
 KNOWLEDGED THE SAME BEFORE ME IN MY CITY/COUNTY AFORESAID, GIVEN  
 UNDER MY HAND AND SEAL THIS 26 DAY OF October, 1981.  
 MY COMMISSION EXPIRES 17 July 1984

SOURCE OF TITLE:

THE PROPERTY AS SHOWN ON THIS PLAT WAS CONVEYED TO THE DIGGES COMPANY, AS RECORDED IN DEED BOOK 201 PAGE 243 IN THE CIRCUIT COURT OF JAMES CITY COUNTY.

CERTIFICATE OF APPROVAL:

THIS SUBDIVISION AS SHOWN ON THIS PLAT IS APPROVED BY THE UNDERSIGNED IN ACCORDANCE WITH SUBDIVISION REGULATIONS AND MAY BE COMMITTED TO RECORD.

Henry H. Bell 12-14-81 DATE  
 AGENT OF GOVERNING BODY  
J. D. Hall 9-19-81 DATE  
 HIGHWAY DEPARTMENT  
Gary J. Hays 11 August 81 DATE  
 HEALTH DEPARTMENT

SURVEYOR'S CERTIFICATE:

TO THE BEST OF MY KNOWLEDGE AND BELIEF ALL OF THE REQUIREMENTS SET FORTH IN THE ORDINANCE FOR APPROVING PLATS OF SUBDIVISIONS FOR RECORDATION IN JAMES CITY COUNTY, VIRGINIA, HAVE BEEN COMPLIED WITH.

Lynn D. Evans #17279  
 LYNN D. EVANS, C.L.S.

STATE OF VIRGINIA, COUNTY OF JAMES CITY: IN THE CLERK'S OFFICE OF THE CIRCUIT COURT FOR THE COUNTY OF JAMES CITY, THE MAP SHOWN HEREON WAS PRESENTED AND ADMITTED TO RECORD AS THE LAW DIRECTS.

TESTE: Delene S. Ward  
 DATE: Dec. 16, 1982  
 PLAT BOOK 37 PAGE 93

VICINITY MAP

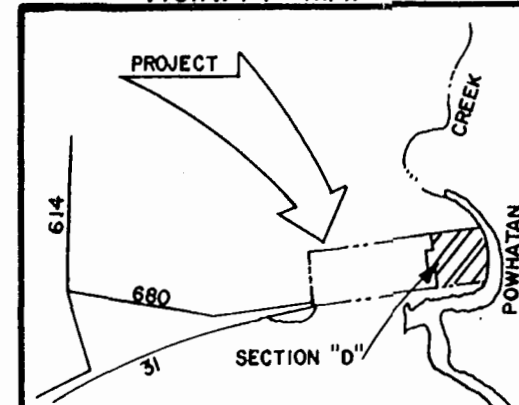

2:45 p.m.  
 16th Dec. 1982  
 228 16  
Delene S. Ward Clerk

JAMESTOWN "1607" - SECTION "D"  
 BERKELEY DISTRICT, JAMES CITY COUNTY,  
 VIRGINIA

1" = 50'

EVANS SURVEYING CO., P.C.  
 Williamsburg, Va.

LEGEND:  
 —S— Sanitary Sewer Line  
 —W— Water Line

Note: Sanitary sewer, water lines and appurtenances shown in R/W and easements to be dedicated to James City Service Authority.

JAMESTOWN ROAD (ROUTE 31)  
 200' LIMITED ACCESS R/W

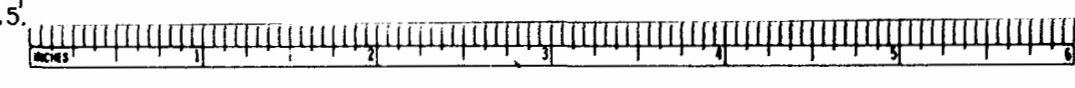

NOTE:  
 ENTIRE SECTION LIES BELOW ESTABLISHED  
 100 YEAR FLOOD ELEVATION 9.5.