

REFERENCES:

DEED BOOK 41, PAGE 630
" " 42, " 208
" " 42, " 406
" " 42, " 405
" " 44, " 660
" " 45, " 23
(JAMES CITY COUNTY)
" " 87, " 238
" " 90, " 475
PLAT BOOK 12, " 1

LEGEND

- DENOTES CONCRETE IN PLACE
- DENOTES CURB AND GUTTER
- DENOTES DROP INLETS (DRAINAGE)
- DENOTES FIRE HYDRANTS
- DENOTES LIGHTING FIXTURES
- DENOTES POLES WITH OVERHEAD WIRE
- DENOTES RAILROAD SPIKE SET
- DENOTES IRON ROD SET
- DENOTES IRON PIPE FOUND
- DENOTES SEWER CLEAN OUTS
- DENOTES PROPERTY CORNERS & LINES

CURVE DATA

"A"	"B"
24° 02' 45" Δ	04° 30' 19" Δ
539.07' R	1170.92' R
226.24' L	92.07' L
114.81' T	46.06' T
224.58' C	92.05' C
S 28° 37' 29" E · 135.49'	S 78° 54' 52" W

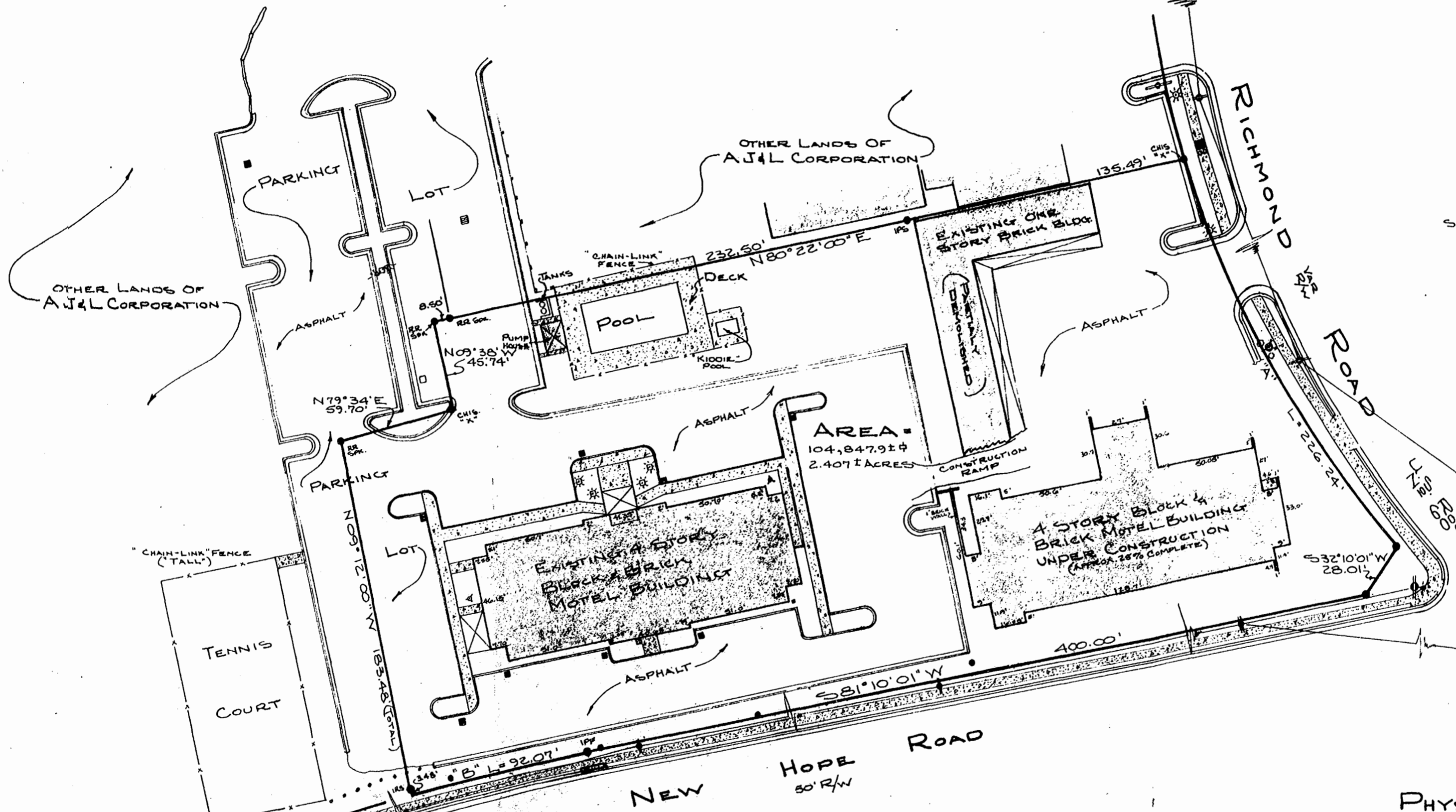

PREPARED BY
 SPEARMAN & ASSOC., INC., LAND SURVEYING
 706 RICHMOND ROAD
 WILLIAMSBURG, VIRGINIA
 229-3069



PHYSICAL SURVEY
 OF PROPERTY STANDING IN THE NAME
 A J & L CORPORATION
 BEING
 2.407 ± ACRES
 LOCATED
 WILLIAMSBURG, VIRGINIA
 SCALE: 1" = 40' DATE: Nov. 11, 1982

11:39
 Recorded 9 day of December 1982
 in
 P. B. No. 62, pages 80
 Nelson S. Ward, Clerk

