

N/F WALLACE

N/F ANHEUSER BUSCH, INC.

N/F TALIFFERO

LINDSEY P.B. 24/15

PLAT OF SURVEY
 SHOWING 50' RIGHT-OF-WAY
 OWNED BY:
 CECIL LINDSEY
 TO:
 JAMES CITY COUNTY
 ROBERTS DISTRICT

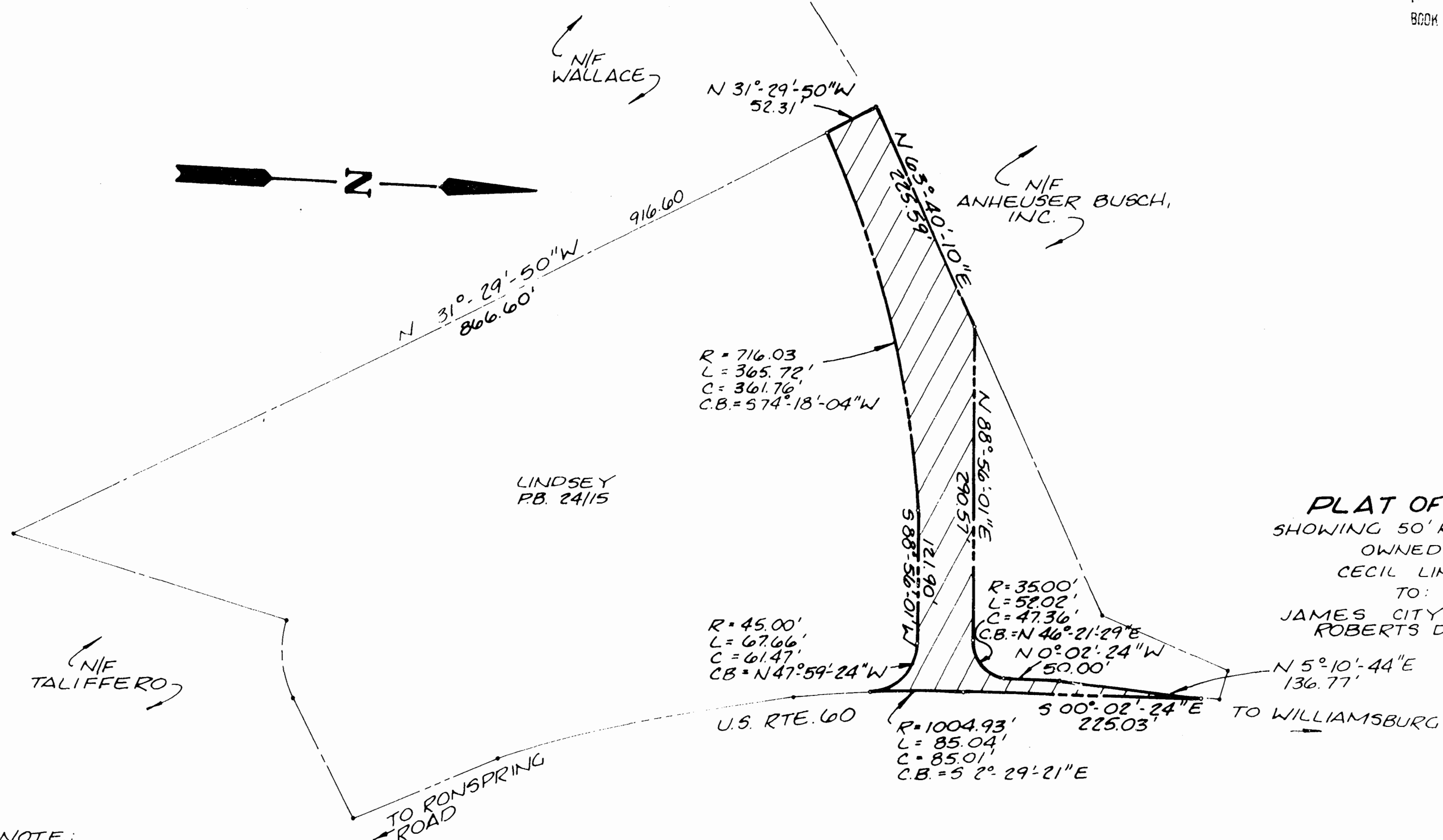

NOTE:
 SHADED AREA INDICATES
 RIGHT-OF-WAY TO BE
 ACQUIRED. 0.73 ACRES ±
 CONSTRUCTION PLANS
 GROVE COMMUNITY
 STREETS & DRAINAGE
 SECTION I, SHEET 2

R = 45.00'
 L = 67.66'
 C = 61.47'
 C.B. = N 47°-59'-24" W

R = 716.03
 L = 365.72'
 C = 361.76'
 C.B. = 574°-18'-04" W

R = 3500'
 L = 52.02'
 C = 47.36'
 C.B. = N 46°-21'-29" E
 N 0°-02'-24" W
 50.00'

R = 1004.93'
 L = 85.04'
 C = 85.01'
 C.B. = S 2°-29'-21" E

N 5°-10'-44" E
 136.77'

TO WILLIAMSBURG

TO RONSPRING ROAD

U.S. RTE. 60

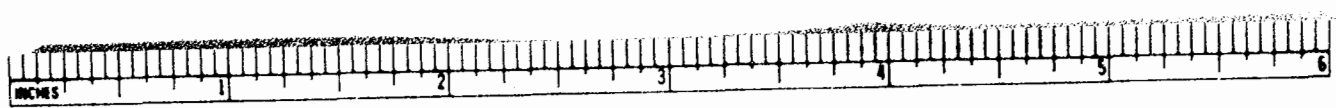

Hall & McChesney Inc
 SYRACUSE, NEW YORK 13221 TELEPHONE 315/422-3131
 GREENSBORO, NORTH CAROLINA - PHONE 919/274-8431



1878
 our 100th year
 1978



Recorded 16th day of June, 1982
 in
 D.B. No. 223 pages 641
John S. Ward Clerk

BUCHART-HORN, INC.
 Consulting Engineers & Planners
 PHILADELPHIA PA. HARRISBURG PA. WASHINGTON D.C. LEWISBURG PA.
 BALTIMORE MD. MEMPHIS TENN.
 WILLIAMSBURG VA. CHARLESTON W.VA.

JOB NO. 90142	SCALE 1"=100'	ENGR. [Signature]	OWN BY [Signature]	SHEET NO. 1 of 1
DATE 8/20/82	DESIGNER	CEO BY		