

CONNEN

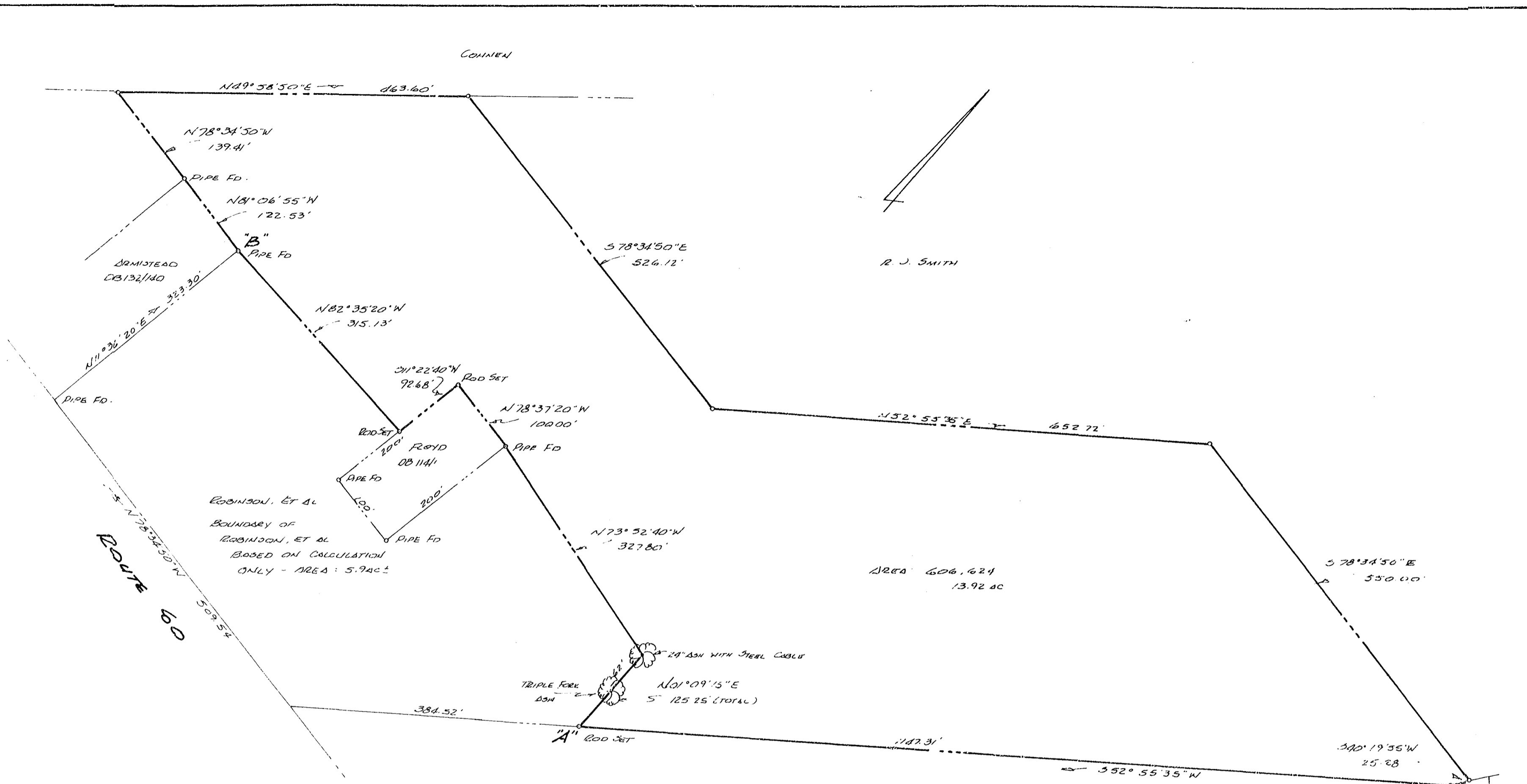

R. J. SMITH

ROBINSON, ET AL
 BOUNDARY OF
 ROBINSON, ET AL
 BASED ON CALCULATION
 ONLY - AREA: 5.9 AC

AREA 606.624
 13.92 AC

TRIPLE FORK
 24' ASH WITH STEEL CROUS
 N01°09'15"E
 5' 125.25' (TOTAL)

LINE "A"- "B" AS AGREED TO
 BY UNDERSIGNED OWNERS.
 Lawrence E. White
 Eva Mae White

PETTINGILL

A SURVEY FOR BOUNDARY LINE
 AGREEMENT FROM POINTS "A" TO "B"
 BETWEEN VICTORIA ROBINSON ET AL
 AND LAWRENCE E. & EVA MAE WHITE
 JAMES CITY COUNTY, VA.
 FEB 4, 1982 1"=100'

2:38pm
 Recorded 19th day of April 1982
 Helen S. Ward

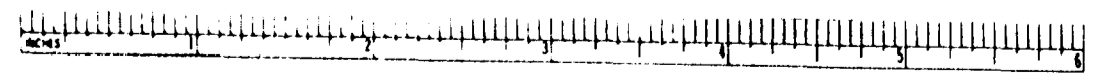

Hall & McChesney Inc
 SYRACUSE NEW YORK 13221 TELEPHONE 315 432 3131
 GREENSBORO NORTH CAROLINA - PHONE 919 274 8431



1978
 our 100th year
 1978

ROUTE 639