

REFERENCES:

DEED BOOK 81	PAGE 182
"	" 81
"	" 114
"	" 134
"	" 140
"	" 147
"	" 156

VDH&T PLANS FOR PROJ. NO
0603-047-102-CS01, SHT. # 6

- NOTES:
1. TOTAL AREA OF ALL PARCELS IS 101,587.2± ± OR 2.332± ACRES
 2. IPF DENOTES IRON PIPE FOUND
 3. IPS DENOTES IRON PIPE SET
 4. NUMBERS UNDER ADJACENT OWNERS DENOTE TAX MAP SHEET AND PARCEL NUMBER.

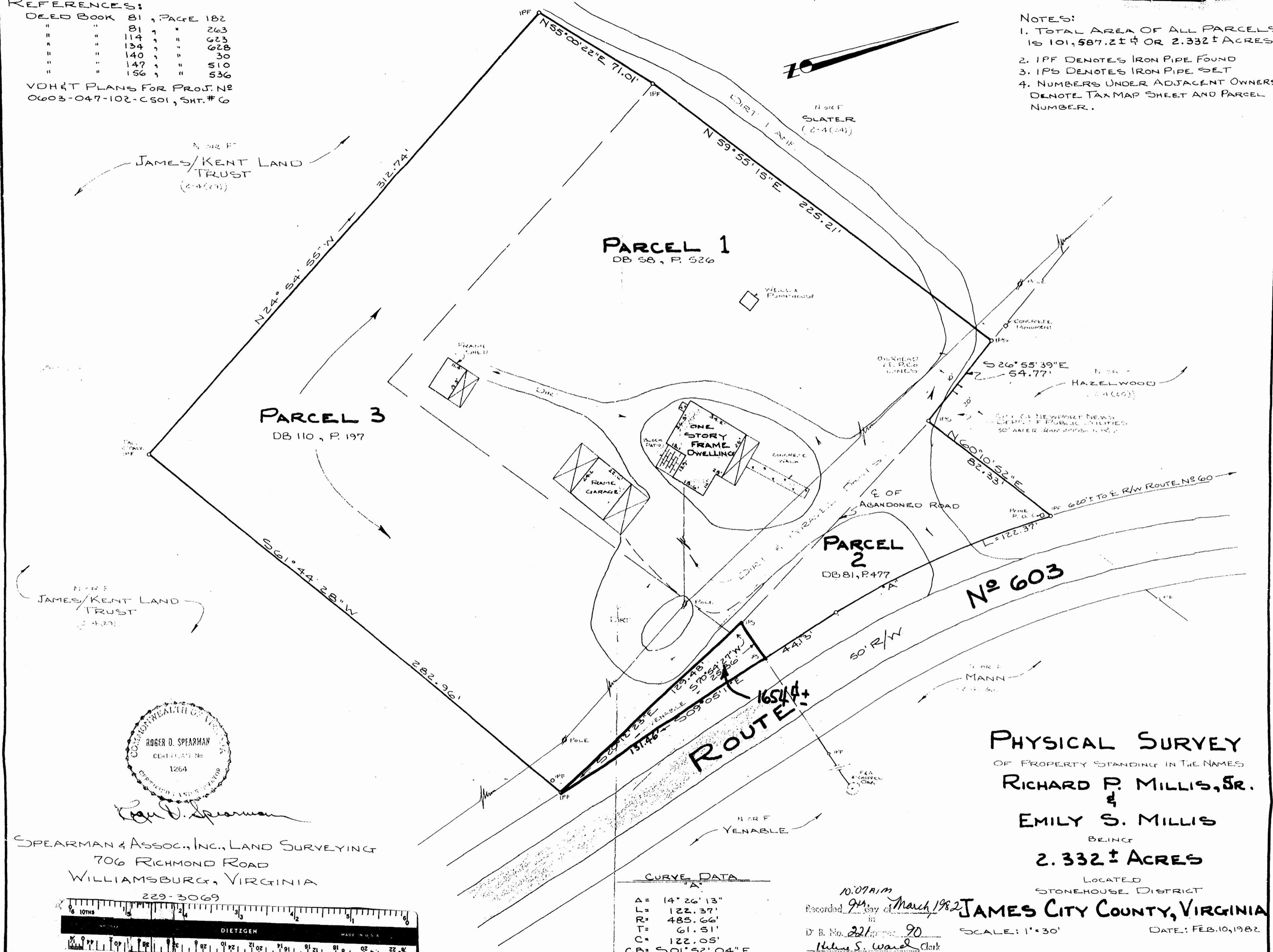

ROBERT D. SPEARMAN
SPEARMAN & ASSOC., INC., LAND SURVEYING
706 RICHMOND ROAD
WILLIAMSBURG, VIRGINIA
229-3069

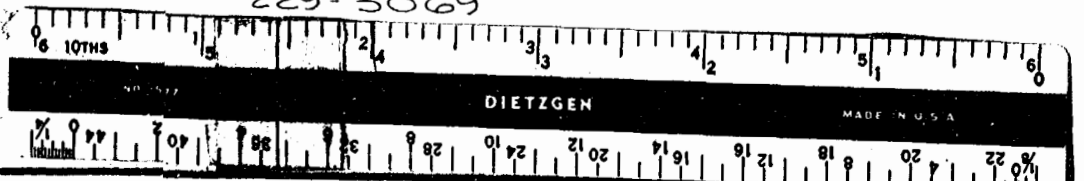

CURVE DATA

A =	14° 26' 13"
L =	122.37'
R =	485.66'
T =	61.51'
C =	122.05'
CB =	S01°52'04"E

10:07 AM
Recorded 9th day of March 1982
D. B. No. 221
Hilma S. Ward, Clerk

PHYSICAL SURVEY
OF PROPERTY STANDING IN THE NAMES
RICHARD P. MILLIS, SR.
&
EMILY S. MILLIS
BEING
2.332± ACRES
LOCATED
STONEHOUSE DISTRICT
JAMES CITY COUNTY, VIRGINIA
DATE: FEB. 10, 1982