

N/F BARTLETT
N/F COWLES

N/F BARTLETT

N/F GATEWAY CORP.
N/F WARBURTON & MAHONE

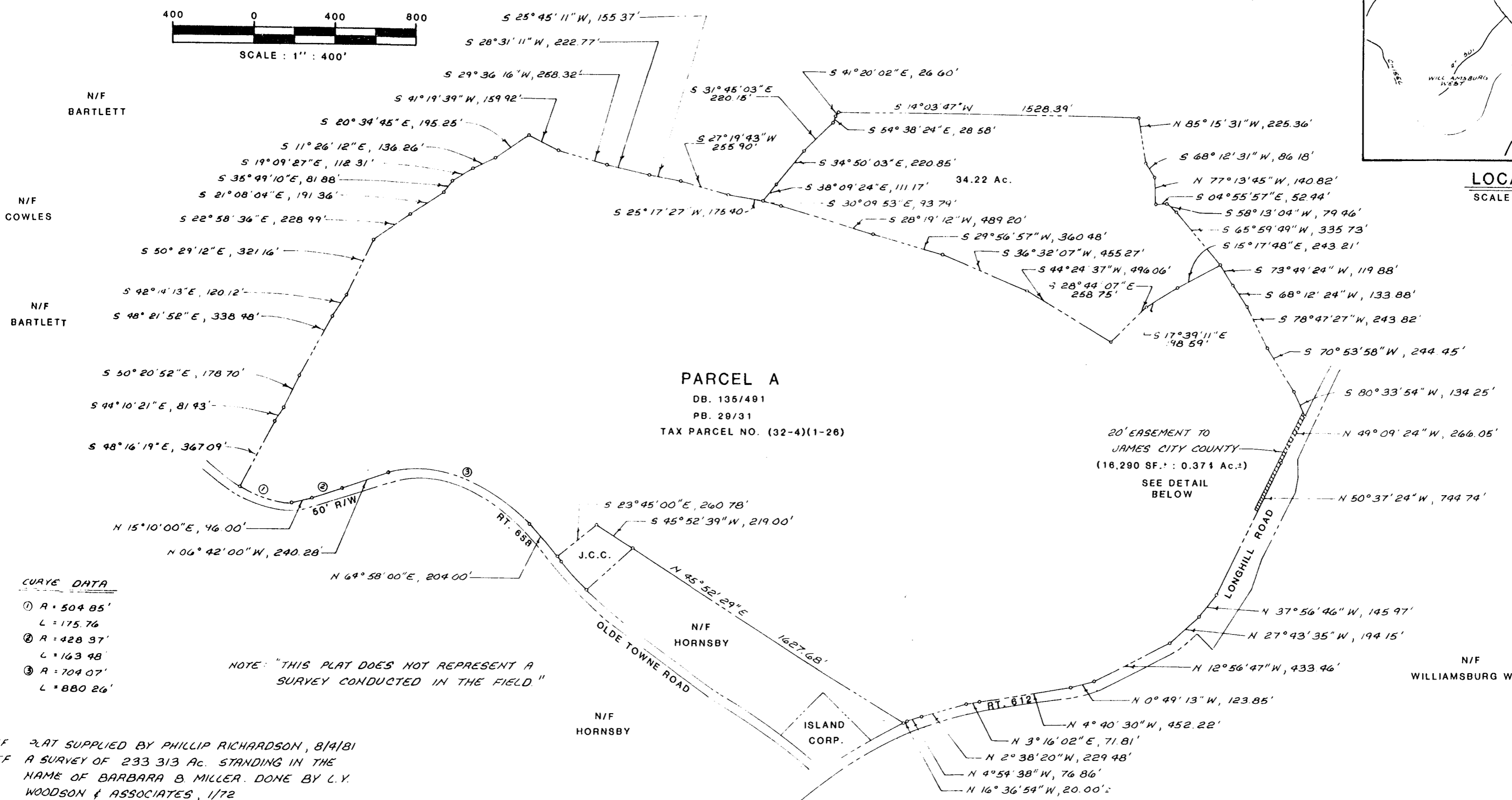

- CURVE DATA**
- ① R = 504.85'
L = 175.76'
 - ② R = 428.37'
L = 163.48'
 - ③ R = 704.07'
L = 880.26'

NOTE: THIS PLAT DOES NOT REPRESENT A SURVEY CONDUCTED IN THE FIELD.

REF PLAT SUPPLIED BY PHILLIP RICHARDSON, 8/4/81
REF A SURVEY OF 233.313 AC. STANDING IN THE NAME OF BARBARA B MILLER. DONE BY L.V. WOODSON & ASSOCIATES, 1/72

LONGHILL ROAD

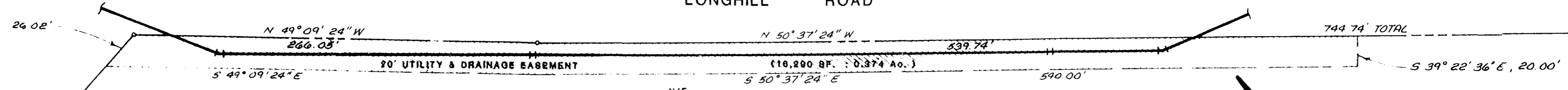

4003 pm.
23rd Sept. 1981
217 196
Fred M. Flanagan, Jr.

N/F KING & QUEEN CORP.
PB. 29/31
DB. 136/491

DETAIL
SCALE: 1" = 50'



AES.
DIETZGEN
625 Ironbound Road, Williamsburg, Va. 23185
804-253-0040
Architecture, Engineering, Surveying, Planning

UTILITIES EASEMENT
FROM: KING & QUEEN CORP.
TO: JAMES CITY SERVICE AUTHORITY
BERKELEY DISTRICT JAMES CITY COUNTY VIRGINIA

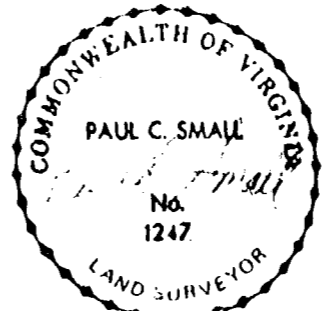

No.	DATE	REVISION / COMMENT / NOTE	BY

Designed E.E.Z.	Drawn B.K.L.
Scale NOTED	Date 8/4/81
Project No. 3793	
Drawing No. (32-4)(1-28)	