

TITLE TO THE PROPERTY SHOWN HERE IS VESTED IN THE NAMES OF LEE A. BAILEY, THEODORE WALLACE, & LILLIAN BEDFORD WALLACE, AS SHOWN IN JAMES CITY COUNTY DEED BOOK 158, PG. 427, DATED JANUARY 27, 1975. THE SURVEY REFERENCED THEREIN, BY R.M. CRAWFORD, DATED APRIL 13, 1923, HAS NOT BEEN FOUND. COURSES SHOWN ON THIS PLAT ARE BASED ON FIELD EVIDENCE AS SHOWN AND ON CALLS FOUND IN CHANCERY ORDER BOOK NO. 7, PAGE 255.

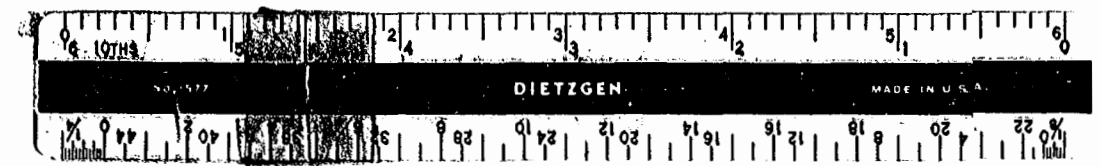

1:01 p.m.  
 Recorded 27<sup>th</sup> day of February, 1981  
 in  
 D' B. No. 211, pages 415  
 Fred M. Blumery, Clerk.

No.	DATE	REVISION/COMMENT/NOTE	BY

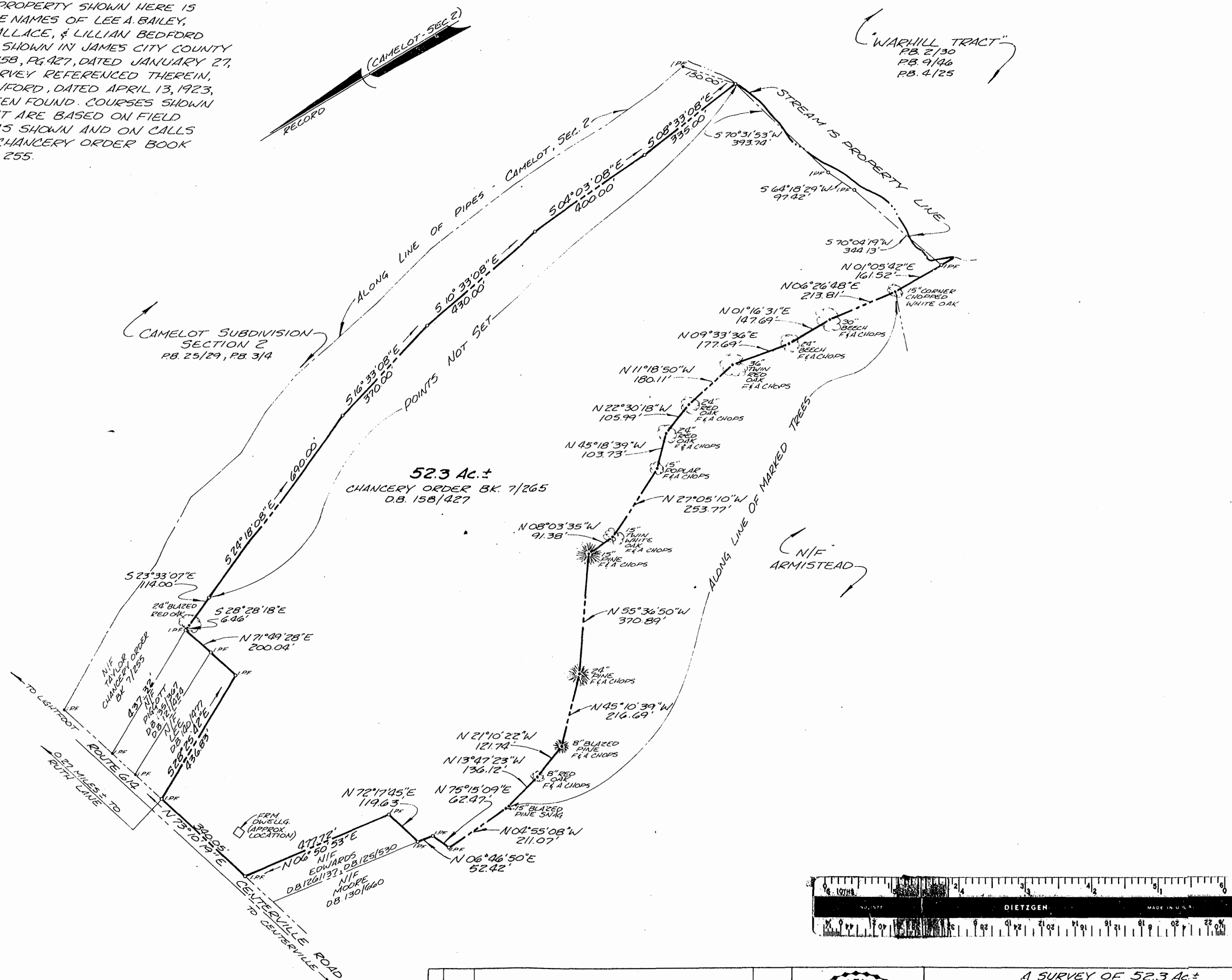
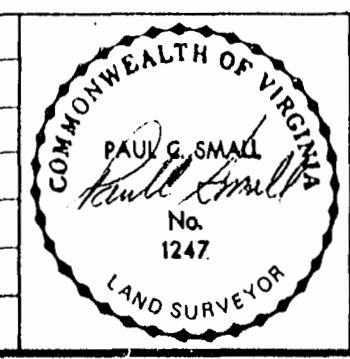

A SURVEY OF 52.3 Ac. ±  
 OF THE PROPERTY OF  
**THEODORE WALLACE, ET AL**  
 JAMES CITY CO. VIRGINIA

AES, A PROFESSIONAL CORPORATION  
 Architecture, Engineering, Surveying  
 625 Ironbound Rd. (804) 253-0040  
 WILLIAMSBURG VIRGINIA 23185

Scale 1" = 200'  
 Date FEBRUARY 10, 1981  
 Job # 3689