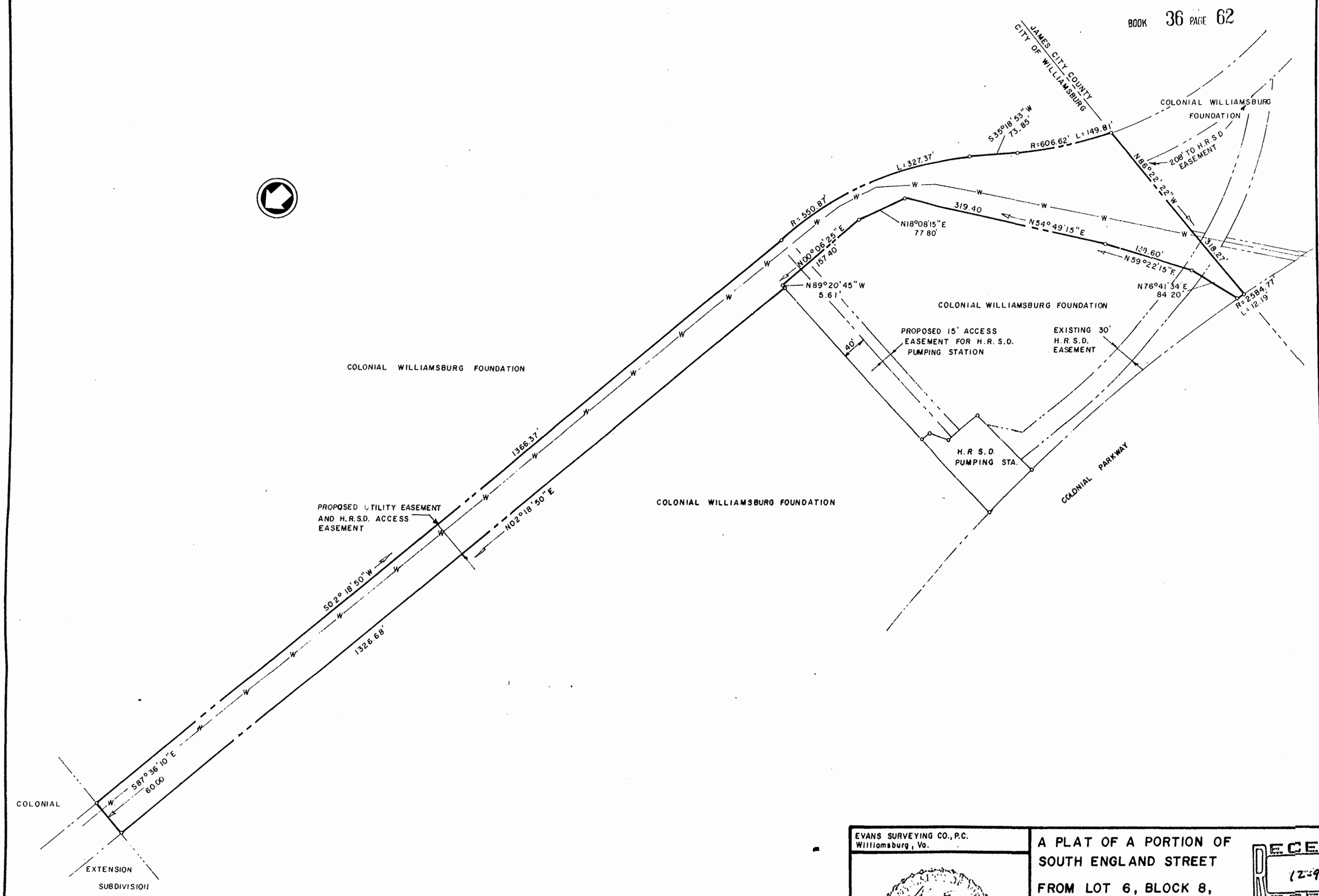

EVANS SURVEYING CO., P.C.
Williamsburg, Va.

COMMONWEALTH OF VIRGINIA
LICENSED LAND SURVEYOR
No. 1279
CERTIFIED LAND SURVEYOR

A PLAT OF A PORTION OF SOUTH ENGLAND STREET

FROM LOT 6, BLOCK 8, COLONIAL EXTENSION TO WILLIAMSBURG CORPORATE LIMIT

WILLIAMSBURG, VIRGINIA

1" = 100' SEPT. 15, 1980

#409

RECEIVED 12-9-80

10:11 Am
Recorded 16th day of December 1980
in
D. B. No. 59 pages 668
Juliette C. Clarkin Clerk
By Claudia Alberti D.C. Clerk