

NOW OR FORMERLY MEADOWS

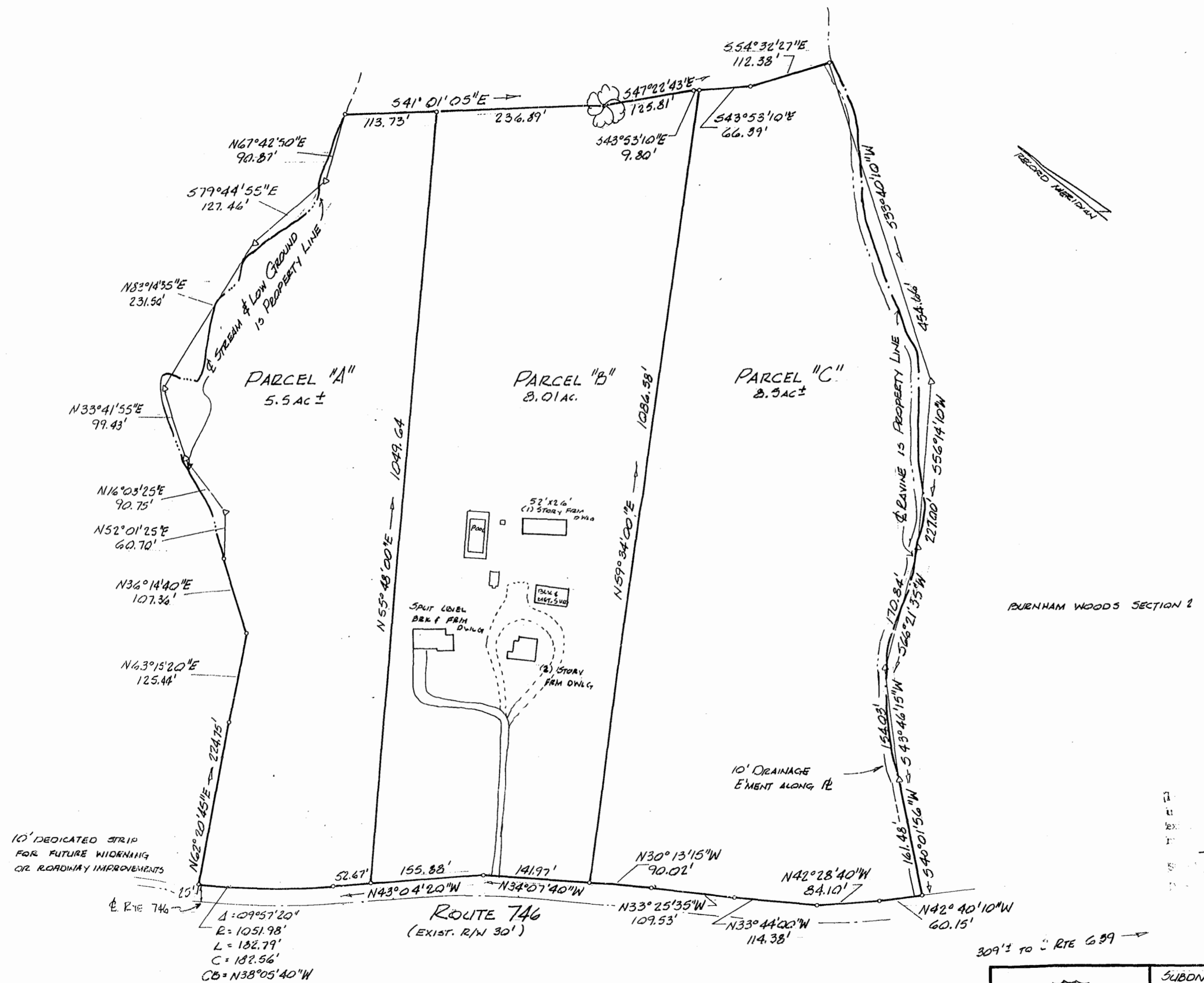

Henry H. Evans
Oct 30, 1980



Recorded 12th day of December 1980
Lynn D. Evans

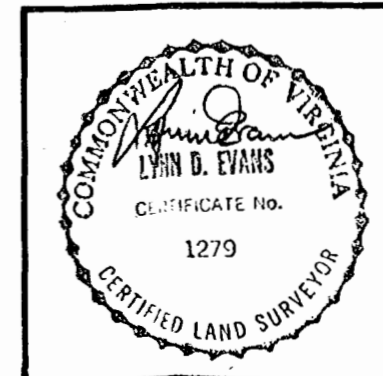

SUBDIVISION OF PROPERTY OF
W. E. & MYRTLE SWEENEY
JAMES CITY COUNTY, VA.
1"=100' SEPT. 25, 1980
#137-A
EVANS SURVEYING CO., P.C.
WILLIAMSBURG, VA.