

PLAT OF THE PROPERTY OF
BOULEVARD PROPERTY PARTNERSHIP
PARCEL A AND PARCEL B
FORMERLY PART OF THE S. R. CURTIS EST.
CITY OF NEWPORT NEWS, VIRGINIA

EMIN B. HOLLEY, JR.
CERTIFIED LAND SURVEYOR
HAMPTON, VIRGINIA

Scale: 1" = 50'

January 25, 1978

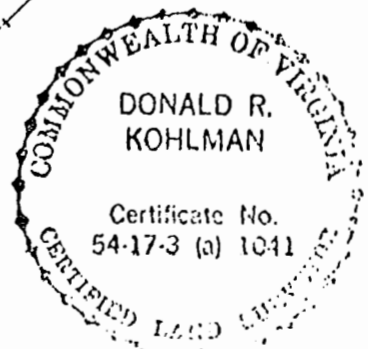
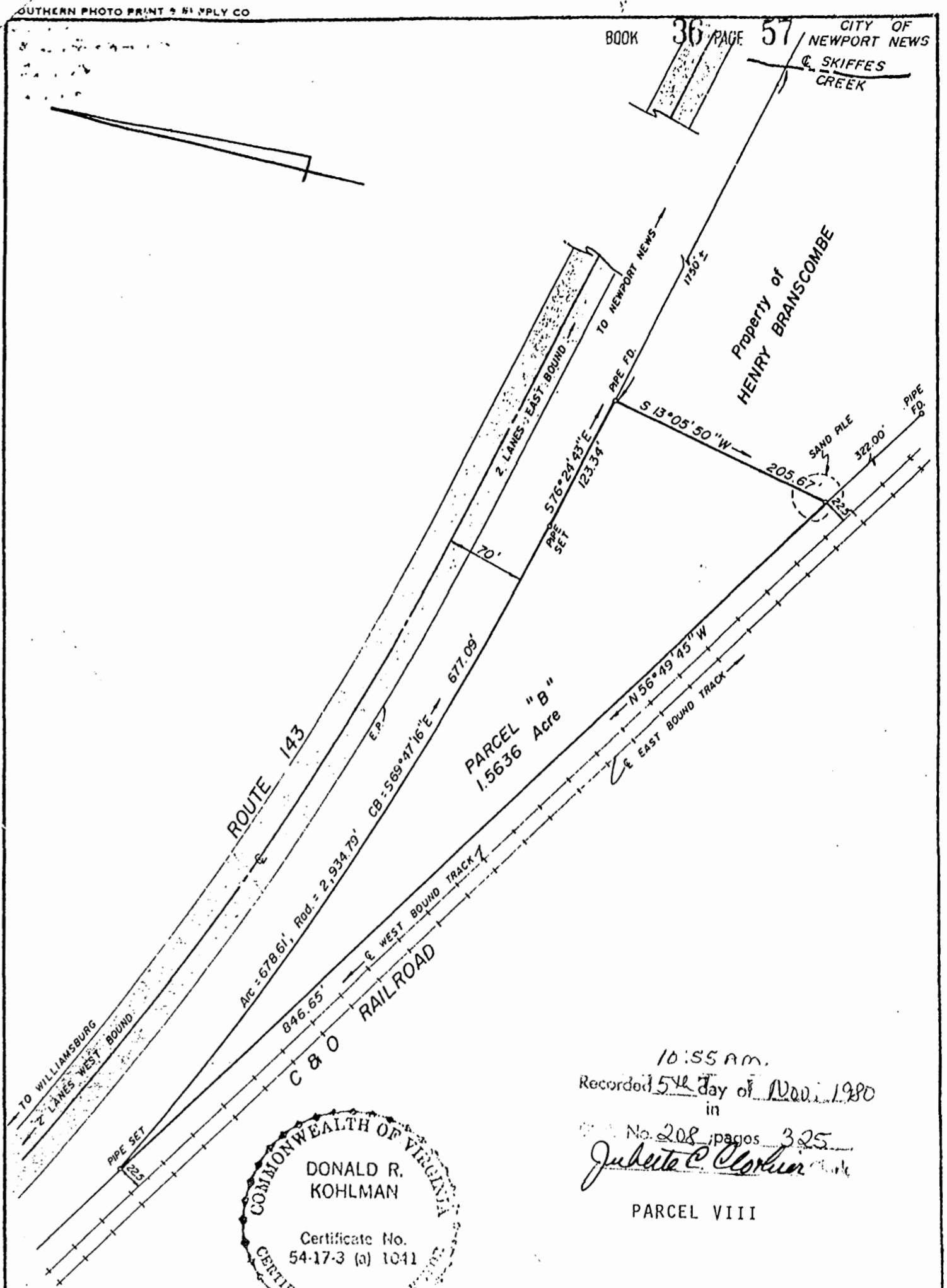
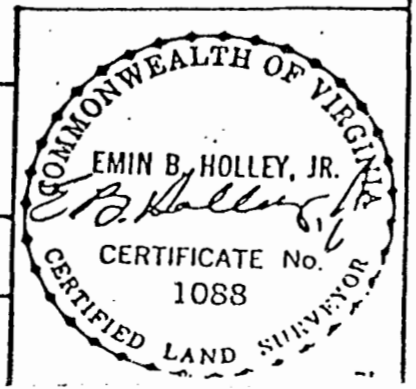

I certify that this perimeter survey is correct to the best of my knowledge and belief, subject to easements, servitudes and covenants of record.

Donald R. Kohlman

PLAT OF THE PROPERTY OF
S.R. CURTIS ESTATE
PARCEL "B" - 1.5636 Acre
JAMES CITY COUNTY, VIRGINIA

COENEN & ASSOCIATES, INC.
ENGINEERS - PLANNERS - SURVEYORS
606 J. CLYDE MORRIS BLVD. - NEWPORT NEWS, VIRGINIA

SCALE: 1" = 100' DATE: JAN. 29, 1980

JOB NO. 12192 FILE J-1 F.B. 204 PAGE 40

