

SOURCE OF TITLE:
THE LAND ENBRACED WITHIN THIS
SUBDIVISION WAS CONVEYED TO
WILLIAMSBURG TOWNHOUSES, INC.
BY DEED DATED JULY 16, 1979
RECORDED IN DB57 AT PAGE 818

OWNERS CERTIFICATE:
THE SUBDIVISION OF THE LAND
SHOWN ON THIS MAP IS IN
ACCORDANCE WITH THE FREE CON-
SENT AND DESIRES OF THE
UNDERSIGNED OWNER.

WILLIAMSBURG TOWNHOUSES, INC.
Alan G. Loring
ALAN G. LORING, PRESIDENT

I, *Judith C. Clarke*, A
NOTARY PUBLIC IN AND FOR THE
County of James City, DO
HEREBY CERTIFY THAT THE PERSON
WHOSE NAME IS SIGNED ON THE FORE-
GOING WRITING HAS ACKNOWLEDGED
SAME BEFORE ME IN MY County
AFORSAID. GIVEN UNDER MY HAND
AND SEAL THIS *24th* DAY
OF *September* 1980. MY COMMISSION
EXPIRES *February 21, 1984*

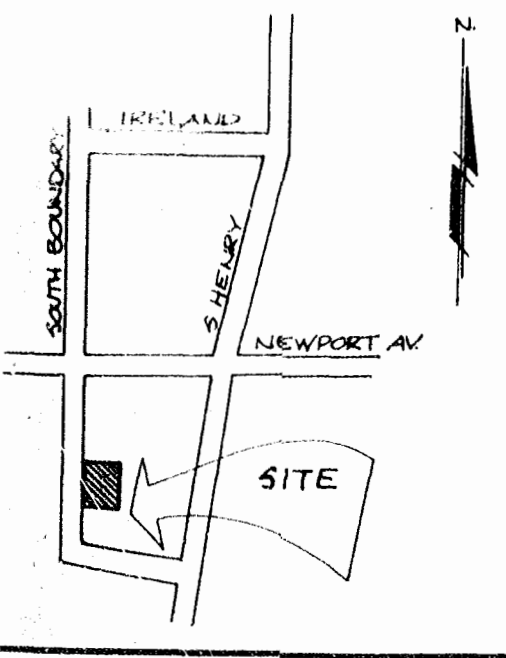

LOCATION MAP

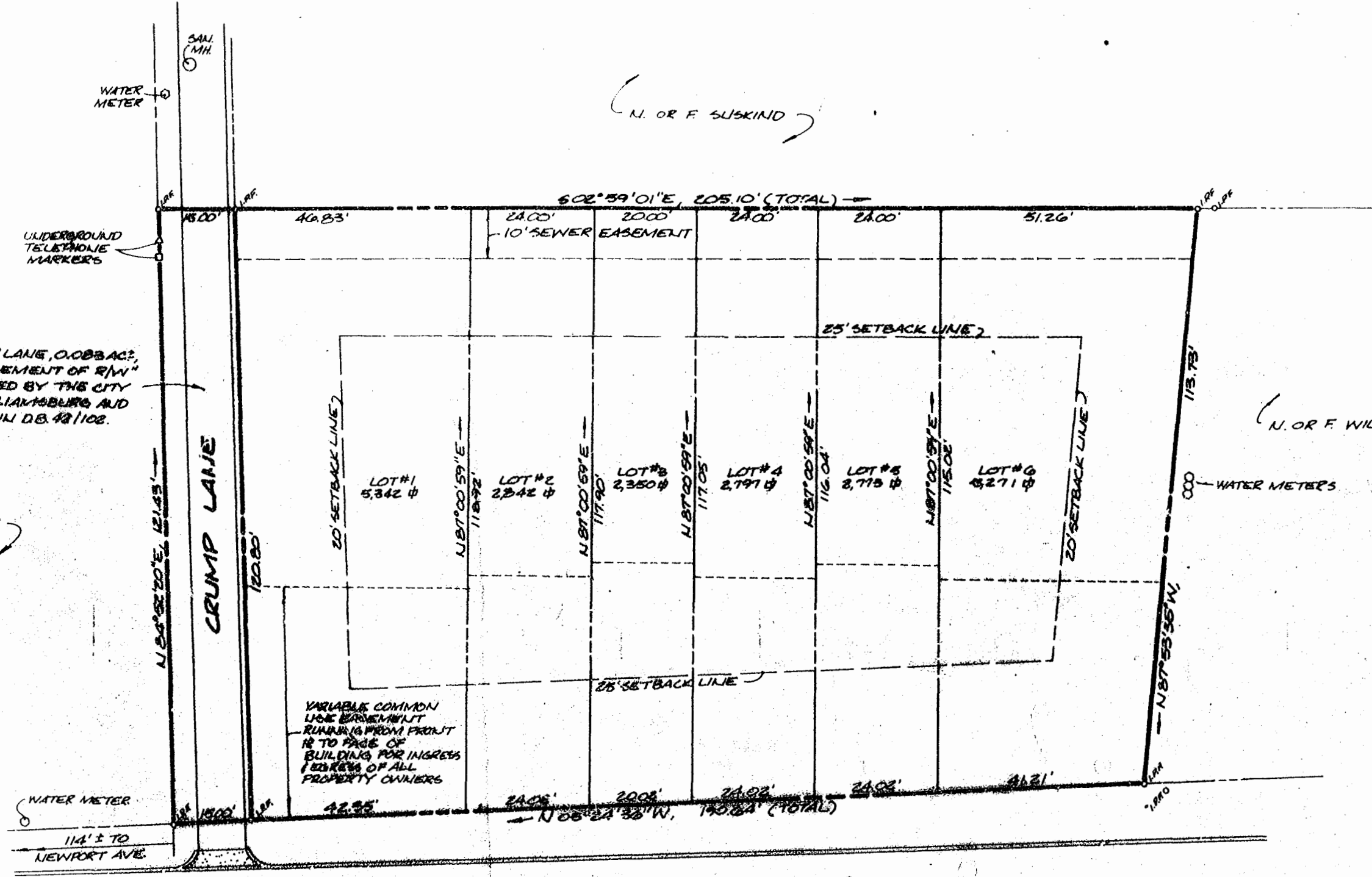
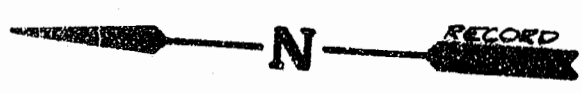

CRUMP LANE, 0.003 AC.
"15' EASEMENT OF R/W"
CLAIMED BY THE CITY
OF WILLIAMSBURG AND
NOTED IN DB. 421102.

N. OR F.
R.W. MAHONIE
ESTATE

VARIABLE COMMON
LINE EASEMENT
RUNNING FROM FRONT
18' TO FACE OF
BUILDING FOR INGRESS
/ EGRESS OF ALL
PROPERTY OWNERS

SOUTH BOUNDARY STREET (40' R/W)

ENGINEERS CERTIFICATE:
I CERTIFY TO THE BEST OF MY KNOWLEDGE
AND BELIEF THAT THIS SUBDIVISION IS
IN CONFORMANCE WITH ALL APPLICABLE
CODES AND REGULATIONS OF THE CITY OF
WILLIAMSBURG.
Paul C. Small
PAUL C. SMALL, CLS NO. 1247

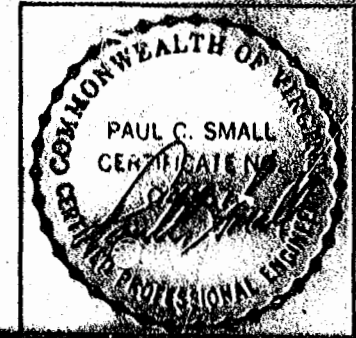

DATE	REVISION/COMMENT/NOTE	BY

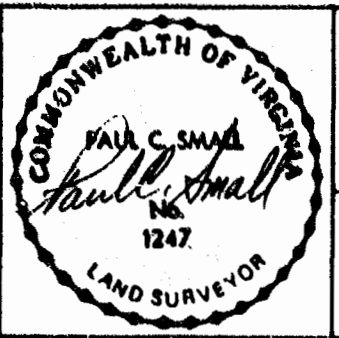

PLAT OF
COURT SQUARE SOUTH
OWNER / DEVELOPER : WILLIAMSBURG TOWNHOUSES, INC.

WILLIAMSBURG VIRGINIA

Small Engineering, Inc.
Engineers, Planners, Surveyors
625 North 1st St., Williamsburg, VA 23185
(804) 253-0040

Scale 1" = 20'
Date: AUGUST 7, 1980
Job: L 08

12:10 p.m.
Recorded *24th* day of *Oct.* 1980
in
D. B. No. *59* pages *5&7*
Judith C. Clarke Clerk

CERTIFICATE OF APPROVAL:
THIS SUBDIVISION AS SHOWN ON THIS
PLAT IS APPROVED AND MAY BE COM-
MITTED TO RECORD.
Judith C. Clarke (SEAL)
FOR THE CITY OF WILLIAMSBURG, VA

