

SOURCE OF TITLE
THE LAND EMBRACED WITHIN THIS SUBDIVISION WAS
CONVEYED TO WILLIAMSBURG PROPERTIES, LTD BY
DEED BOOK 56, PG. 226 & 227

OWNERS CERTIFICATE
THE SUBDIVISION OF THE LAND SHOWN ON THIS MAP
IS IN ACCORDANCE WITH THE FREE CONSENT AND
DESIRES OF THE UNDERSIGNED OWNER.

WILLIAMSBURG PROPERTIES, LTD

BY *William J. Bull* (SEAL)
WILLIAM J. BULL, PRESIDENT

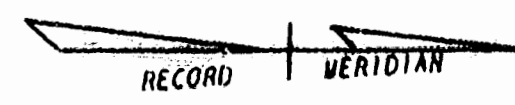

NOTARIZATION
STATE OF VIRGINIA
COUNTY OF JAMES CITY
TO WIT I, *Cheri Richards*, A NOTARY PUBLIC IN
AND FOR THE COUNTY AND STATE AFORESAID, DO HERE-
BY CERTIFY THAT THE PERSON WHOSE NAME IS SIGNED TO THE
FOREGOING WRITING HAS ACKNOWLEDGED THE SAME BEFORE ME
IN MY COUNTY AFORESAID.

GIVEN UNDER MY HAND AND SEAL THIS 15TH DAY OF MAY
1980
I WAS COMMISSIONED BY *Cheri Richards*
MY COMMISSION EXPIRES 8/10/80

CERTIFICATE OF APPROVAL
THIS SUBDIVISION AS SHOWN ON THIS PLAT IS APPROVED BY
THE UNDERSIGNED IN ACCORDANCE WITH SUBDIVISION REGULA-
TIONS AND MAY BE COMMITTED TO RECORD

William A. West
AGENT OF GOVERNING BODY DATE

STATE OF VIRGINIA, CITY OF WILLIAMSBURG IN THE CLERK'S
OFFICE OF THE CIRCUIT COURT FOR THE CITY OF WILLIAMSBURG
THE MAP SHOWN HEREON WAS PRESENTED AND ADMITTED
TO RECORD AS THE LAW ALLOWS

TESTE
DATE SEPTEMBER 19, 1980
PLAT BOOK 36 PAGE 45

SURVEYOR'S CERTIFICATE
TO THE BEST OF MY KNOWLEDGE AND BELIEF, ALL OF THE
REQUIREMENTS SET FORTH IN THE ORDINANCE FOR APPROVING
PLATS OF SUBDIVISIONS FOR RECORDATION IN WILLIAMSBURG
VIRGINIA HAVE BEEN COMPLIED WITH

B. D. Littlepage
B. D. LITTLEPAGE, C.L.S.

NOTE: BUILDING CONSTRUCTION IS PERMITTED ONLY WITHIN THE
AREAS INDICATED IN ACCORDANCE WITH THE CITY OF
WILLIAMSBURG ORDINANCE NO. 457

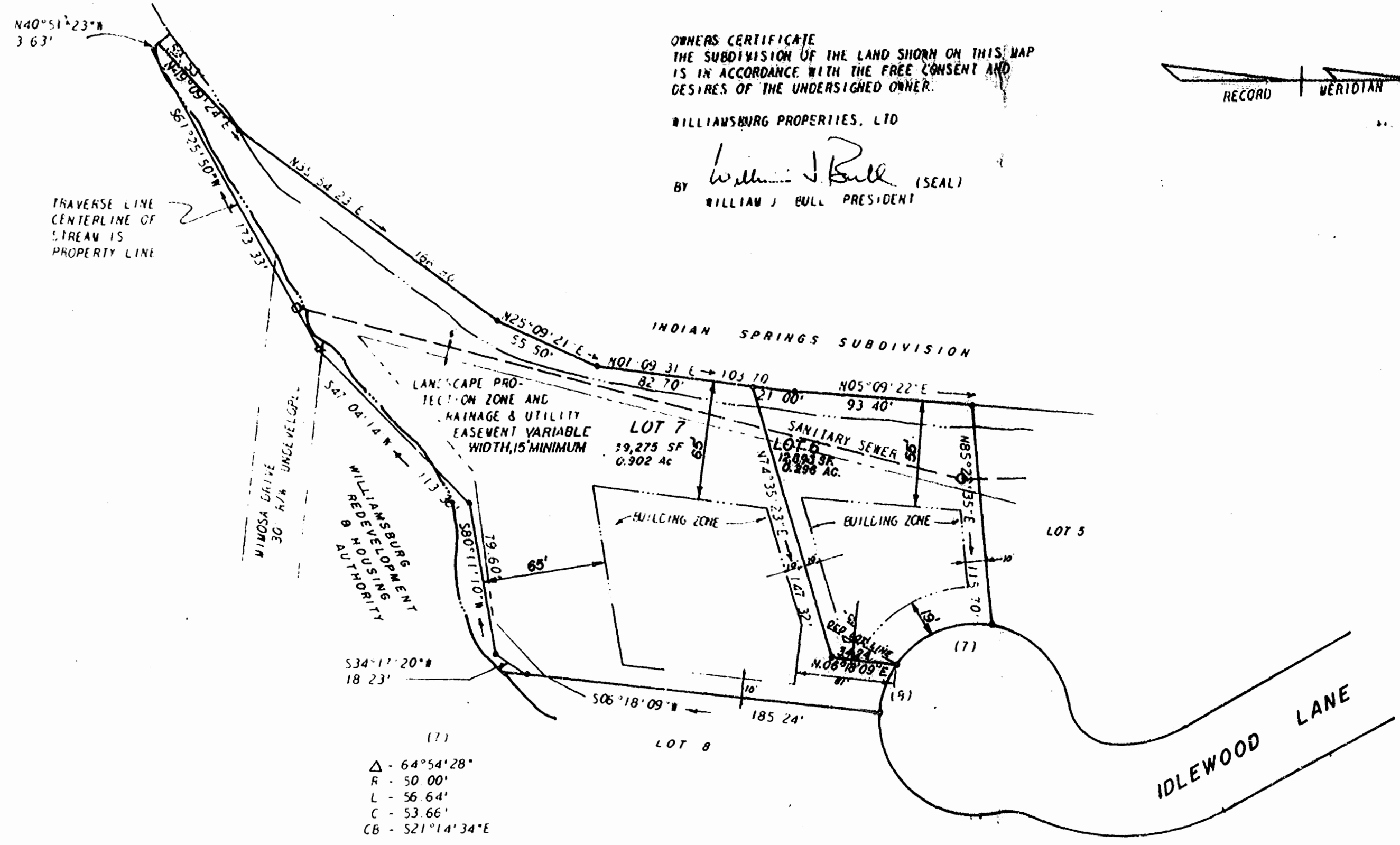

- (7)
- Δ - 64°54'28"
- R - 50 00'
- L - 56 64'
- C - 53 66'
- CB - S21°14'34"E
- (8)
- Δ - 29°59'56"
- R - 50 00'
- L - 26 18'
- C - 25 88'
- CB - S68°41'55"E

VICINITY MAP

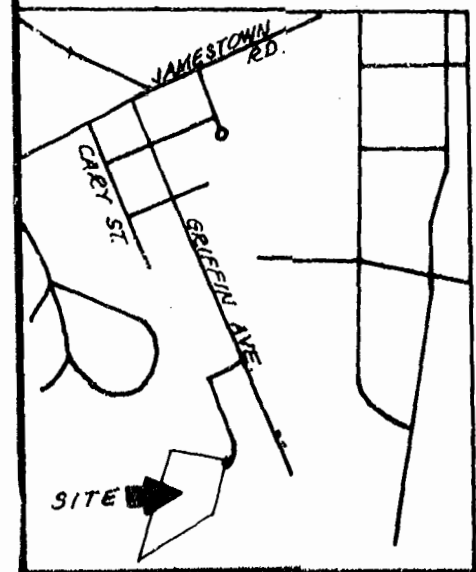

10:30 A.M.
Recorded 19th day of Sept 1980
in
D. B. No. 59, pages 400
Julius P. Cochran Clerk

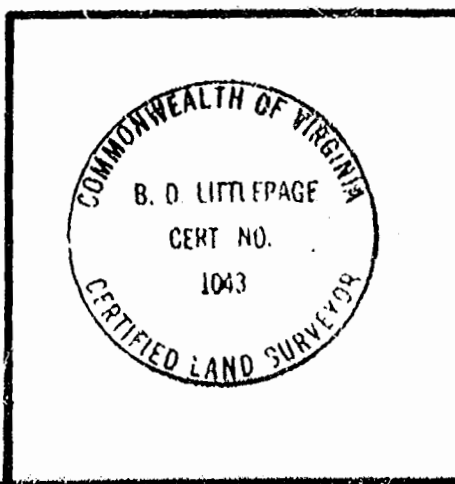

RESUBDIVISION OF LOTS 6 & 7
NEW IDLEWOOD SUBDIVISION
LYING IN
WILLIAMSBURG, VIRGINIA

SCALE: 1" = 50'
DATE: APRIL 14, 1980
DWG. 2913A

REVISED AUGUST 12, 1980
SEPT. 10, 1980