

CURVE DATA TABLE				
NO	DELTA	RADIUS	LENGTH	TANGENT
①	26° 00' 00"	75.00'	34.03'	17.32'
②	26° 00' 00"	125.00'	56.72'	28.86'
③	28° 48' 32"	350.00'	175.98'	89.89'
④	20° 31' 41"	300.00'	107.48'	54.32'

ROUTE 60
E.B.L TO WILLIAMSBURG

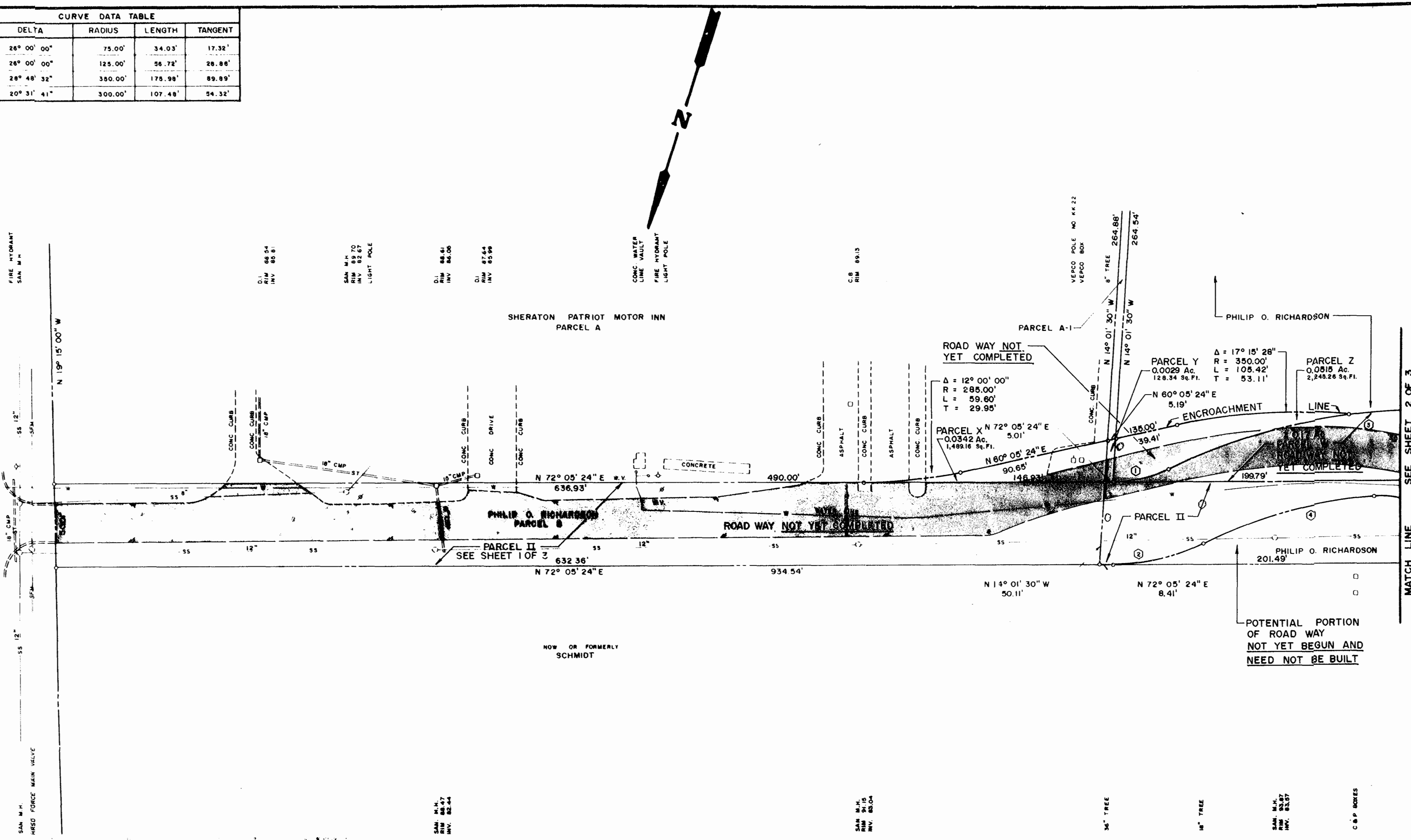

BOUNDARY INFORMATION FROM PLATS LISTED:

1. A SURVEY OF A PARCEL OF LAND STANDING IN THE NAME OF PHILIP O. RICHARDSON BY WOODSON, LITTLEPAGE & DeYOUNG, INC. 2/24/77
2. A SURVEY OF A PARCEL OF LAND FOR CONVEYANCE TO PHILIP O. RICHARDSON BY WOODSON, LITTLEPAGE & DeYOUNG, INC. 5/6/76
3. A SURVEY FOR CONVEYANCE TO DUNN INTERNATIONAL CORP BY L.V. WOODSON 8/23/73
4. THE SOURCE OF TITLE OF THIS LAND IS DEED BOOK 169, PAGE 390 RECORDED IN THE CLERK OF COURTS OFFICE, JAMES CITY COUNTY, VIRGINIA

I, **ROBERT T. ADDISON**, DO HEREBY CERTIFY TO THE ACCURACY OF THIS DOCUMENT AND TO ITS COMPLIANCE WITH THE PROVISIONS OF SECTION 55-79.58 OF THE CODE OF VIRGINIA. ALL UNITS OR PORTION THEREOF DEPICTED HEREON, WITHIN PHASE I, HAVE BEEN SUBSTANTIALLY COMPLETED.

SIGN: *Robert T. Addison*
DATE: Jan. 9, 1980



Recorded 23rd day of Jan in 1980
THE PATRIOT CONDOMINIUM
 BY Richardson Investments Inc.
 D. B. No. 200, pages 145, 148, 151, 171
Juliette C. Clatter, Clerk
By Claudia H. Blake, Dep. Clerk
RICHARDSON INVESTMENTS INC.
 BERKELEY DISTRICT, JAMES CITY COUNTY, VIRGINIA
 DATE: APRIL 30, 1979
 REVISED: 8-3-1979
MILLER-FOX **ROBERT T. ADDISON & ASSOCIATES, INC.**
 CIVIL ENGINEERS SURVEYORS & ENGINEERS
 NORFOLK, VIRGINIA PORTSMOUTH, VIRGINIA