

Location Map

Source of Title  
Title to the land shown hereon was granted by deed dated June 29, 1970, from Samuel K. Wallace and Elizabeth F. Wallace recorded in Williamsburg, Virginia in Deed Book 76, Page 763, as required by Law.

Note: Exterior boundary data taken from a survey by Weston, Lillapaqua & DeYoung, Inc., dated July 18, 1977.

State of New Jersey, County of Sussex,  
I, EDWARD H. REMUS, a Notary Public, do hereby certify that the persons whose names are signed to the writing below have acknowledged the same before me in my County aforesaid.  
Given under my hand this 3<sup>rd</sup> day of DECEMBER, 1979.  
Signed: Edward H. Remus  
My Commission expires OCT-1-1984

This Subdivision is with the free consent and in accordance with the wishes and desires of the undersigned owners.  
Dana G. Farber  
Dana G. Farber  
Jane Ann Farber  
Jane Ann Farber

Certificate of Approval:  
This Subdivision is approved by the undersigned in accordance with existing subdivision regulations and may be committed to record.  
William A. Wood  
Agent of Governing Body  
Date: 1/10/80

Surveyor's Certificate:  
I hereby certify to the best of my knowledge and belief, all the requirements regarding the platting of subdivisions within the City of Williamsburg, Virginia, have been complied with.  
Given under my hand this 26th day of November 1979



Robert D. Spearman

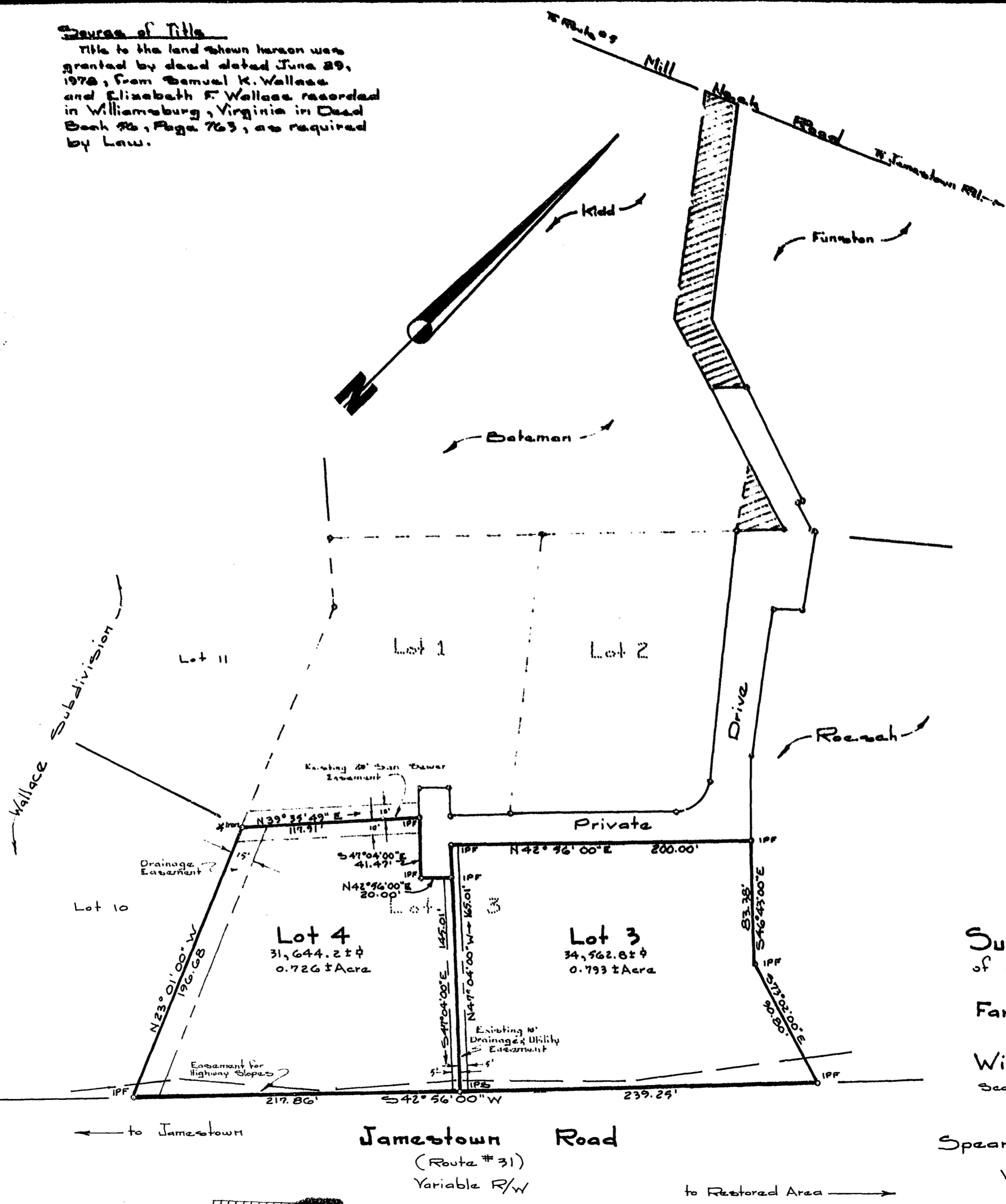

- Notes:
- 1) Hatched areas represent deeded easements of record for ingress & egress.
  - 2) Shaded areas represent private rights-of-way remaining in developer's name.
  - 3) Building setback lines are to be as per City of Williamsburg Ordinances.
  - 4) All utilities are to be underground.
  - 5) For Right-of-Way Call to Mill Neck Road see Plat Book 39, Page 69.
  - 6) Use of Jamestown Road for access to Lots shown hereon is prohibited.

PLAT AFFIDAVIT  
Recorded 19 day of FEBRUARY 1980  
in  
0 B. No. 38, pages 471  
Spittle & White Clerk

**Subdivision Plat**  
of a Re-Subdivision of  
**Lot 3**  
**Farber Subdivision.**  
Located  
**Williamsburg, Virginia**  
Scale: 1"=50' Date: Nov. 26, 1979

Prepared By  
**Spearman & Assoc., Inc., Land Surveying**  
706 Richmond Rd.  
Williamsburg, Virginia  
804-229-3069

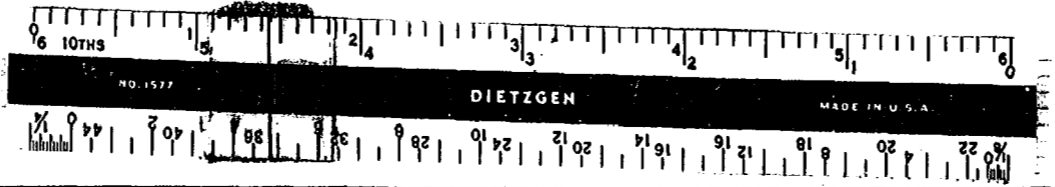

3:00 PM, Recorded 10th day of JAN, 1980  
in

35 pages 115  
Spittle & White Clerk  
W. W. White, Jr. Deed Book Dep. Clerk