

Legend

- △ Denotes Concrete Monument Found.
- Denotes Iron Pipe Found.
- Denotes Iron Pipe Set.
- Denotes pole with overhead wire.
- ~ Denotes approximate location of tree or brush line.
- ⊙ Denotes Man hole.
- NTS Denotes Not to Scale.

Notes

- 1) Trestle and track #510 as shown is owned by Eastern State Hospital. (Material only)
- 2) Northernly Property line as shown is 30' South of the $\frac{1}{2}$ of track #508.
- 3) Location of underground improvements is approximate only.
- 4) Area as shown is 251,692.5 ± sq or 5.778 ± Acres.

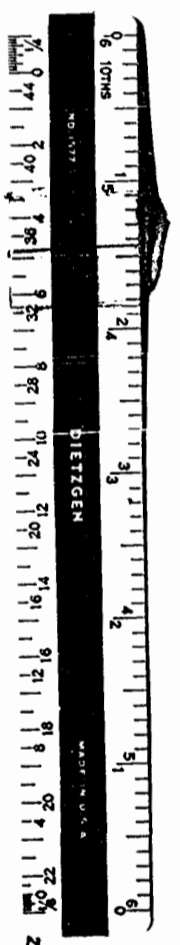
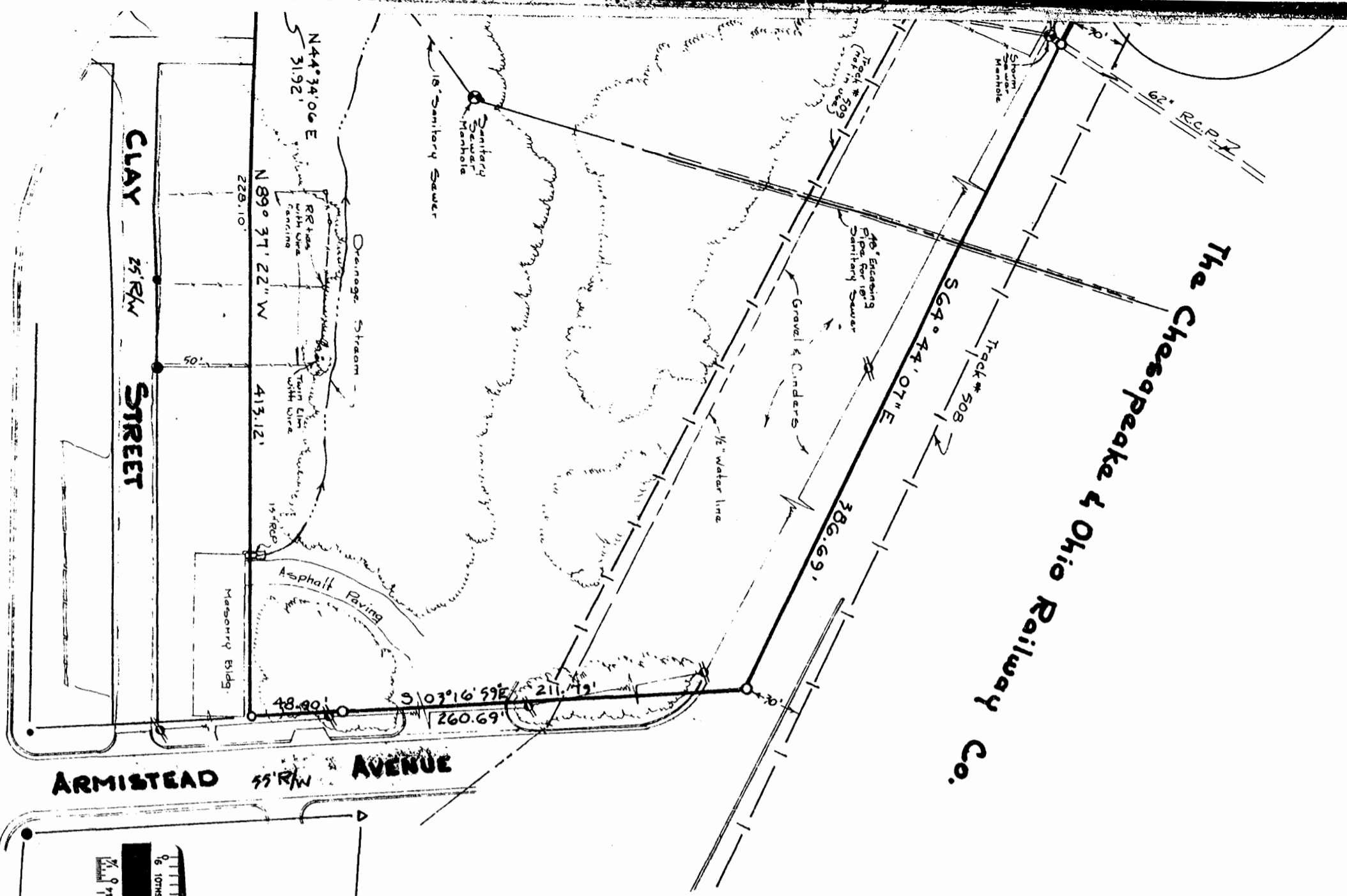

PHYSICAL SURVEY
 of Property to be Conveyed to
CITY of WILLIAMSBURG
 Being
5.778 ± Acres
 Located

Williamsburg, Virginia

Scale: 1" = 50' Date: July 7, 1979

Prepared By

Spearman & Assoc., Inc., Land Surveying
 706 Richmond Road
 Williamsburg, Virginia 23185
 1-804-229-5069

Recorded 11:30 A.M.
 315th day of October, 1979
 D. E. No. 58 pages 292
 Spitzer, C. Utter, Clerk
 By Charles S. Stiles, My Comm. Exp. July 18, 1979

