

revision	
OCT. 7, 1979	

A SURVEY FOR CONVEYANCE TO WILLIAMSBURG
REDEVELOPMENT & HOUSING AUTHORITY, LYING IN
WILLIAMSBURG, VIRGINIA

architects and engineers, inc.
architects engineers surveyors and planners
williamsburg, virginia

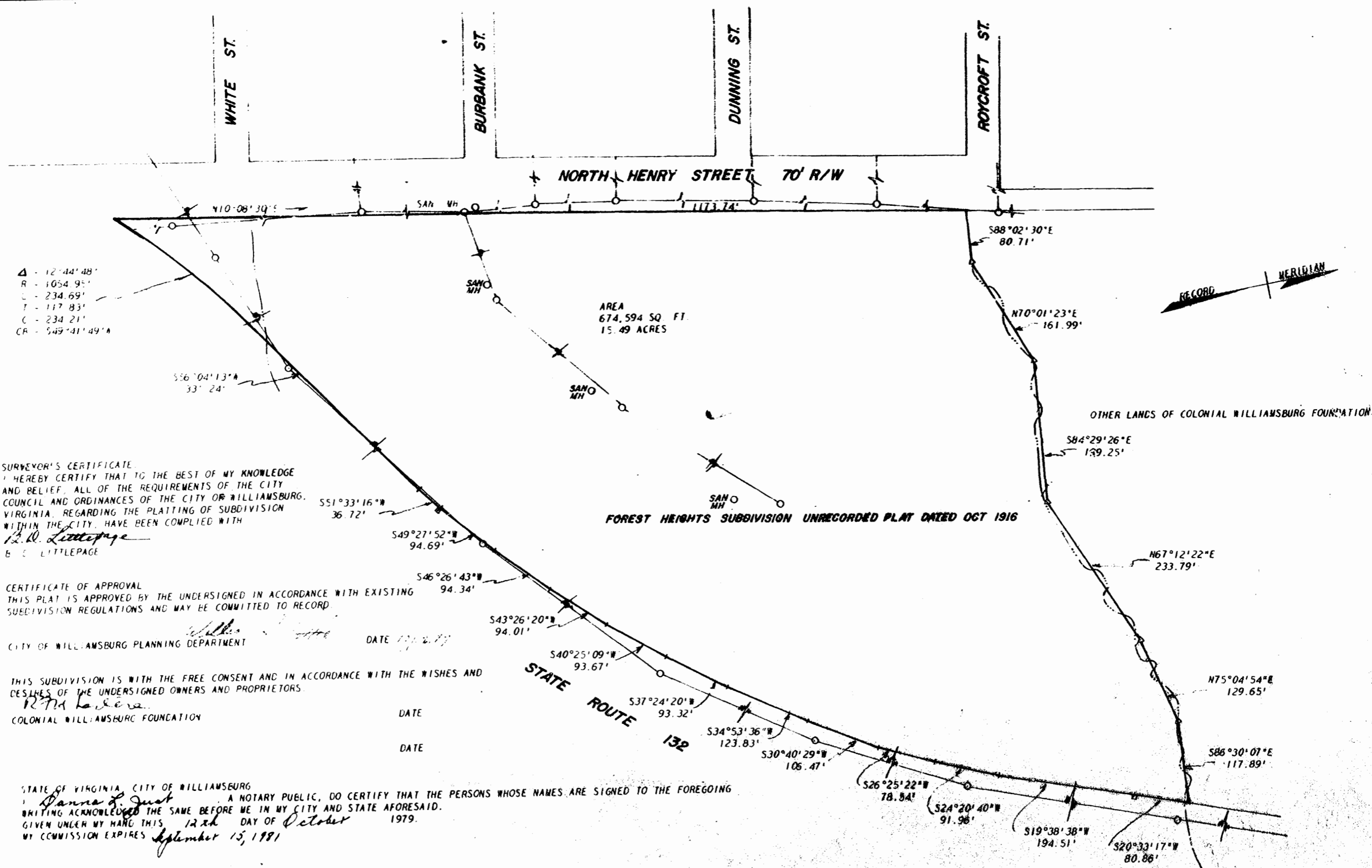

Δ - 12'44"48"
R - 1054.95'
C - 234.69'
T - 117.83'
C - 234.21'
CR - 549°41'49"4

SURVEYOR'S CERTIFICATE
I HEREBY CERTIFY THAT TO THE BEST OF MY KNOWLEDGE AND BELIEF, ALL OF THE REQUIREMENTS OF THE CITY COUNCIL AND ORDINANCES OF THE CITY OF WILLIAMSBURG, VIRGINIA, REGARDING THE PLATTING OF SUBDIVISION WITHIN THE CITY, HAVE BEEN COMPLIED WITH.
B. D. Littlepage
B. D. LITTLEPAGE

CERTIFICATE OF APPROVAL
THIS PLAT IS APPROVED BY THE UNDERSIGNED IN ACCORDANCE WITH EXISTING SUBDIVISION REGULATIONS AND MAY BE COMMITTED TO RECORD.
CITY OF WILLIAMSBURG PLANNING DEPARTMENT
DATE 10/12/79

THIS SUBDIVISION IS WITH THE FREE CONSENT AND IN ACCORDANCE WITH THE WISHES AND DESIRES OF THE UNDERSIGNED OWNERS AND PROPRIETORS.
COLONIAL WILLIAMSBURG FOUNDATION
DATE
DATE

STATE OF VIRGINIA, CITY OF WILLIAMSBURG
I, *Danna L. Just*, A NOTARY PUBLIC, DO CERTIFY THAT THE PERSONS WHOSE NAMES ARE SIGNED TO THE FOREGOING WRITING ACKNOWLEDGED THE SAME BEFORE ME IN MY CITY AND STATE AFORESAID, GIVEN UNDER MY HAND THIS 12th DAY OF October 1979.
MY COMMISSION EXPIRES September 15, 1981

STATE OF VIRGINIA, CITY OF WILLIAMSBURG
IN THE CLERK'S OFFICE OF THE CIRCUIT COURT FOR THE CITY OF WILLIAMSBURG, VIRGINIA, THE 19th DAY OF October 1979.
THE MAP SHOWN HEREON WAS PRESENTED AND ADMITTED TO THE RECORD AS THE LAW DIRECTS.
TESTE
PLAT BOOK 35 PAGE 104

SOURCE OF TITLE
THE PROPERTY EMBRACED WITHIN THIS SUBDIVISION WAS CONVEYED TO THE COLONIAL WILLIAMSBURG FOUNDATION AS RECORDED IN THE CLERK OF THE CIRCUIT COURT'S OFFICE IN YORK COUNTY DEED BOOKS 78/105, 78/109, 95/201, 97/68, 100/215; AND THE CITY OF WILLIAMSBURG DEED BOOKS 55/510, 55/105 AND 55/111



11:16 A.M.
Recorded 19th day of Oct. 1979
in
D. b. No. 58, pages 259
Clerk

book	3089	draw	
date	10/27/79	city	WV
price	1.100	city	WV
date		city	WV
price		city	WV