

*DeWitt C. Blaney, Clerk*  
*Register of Deeds*

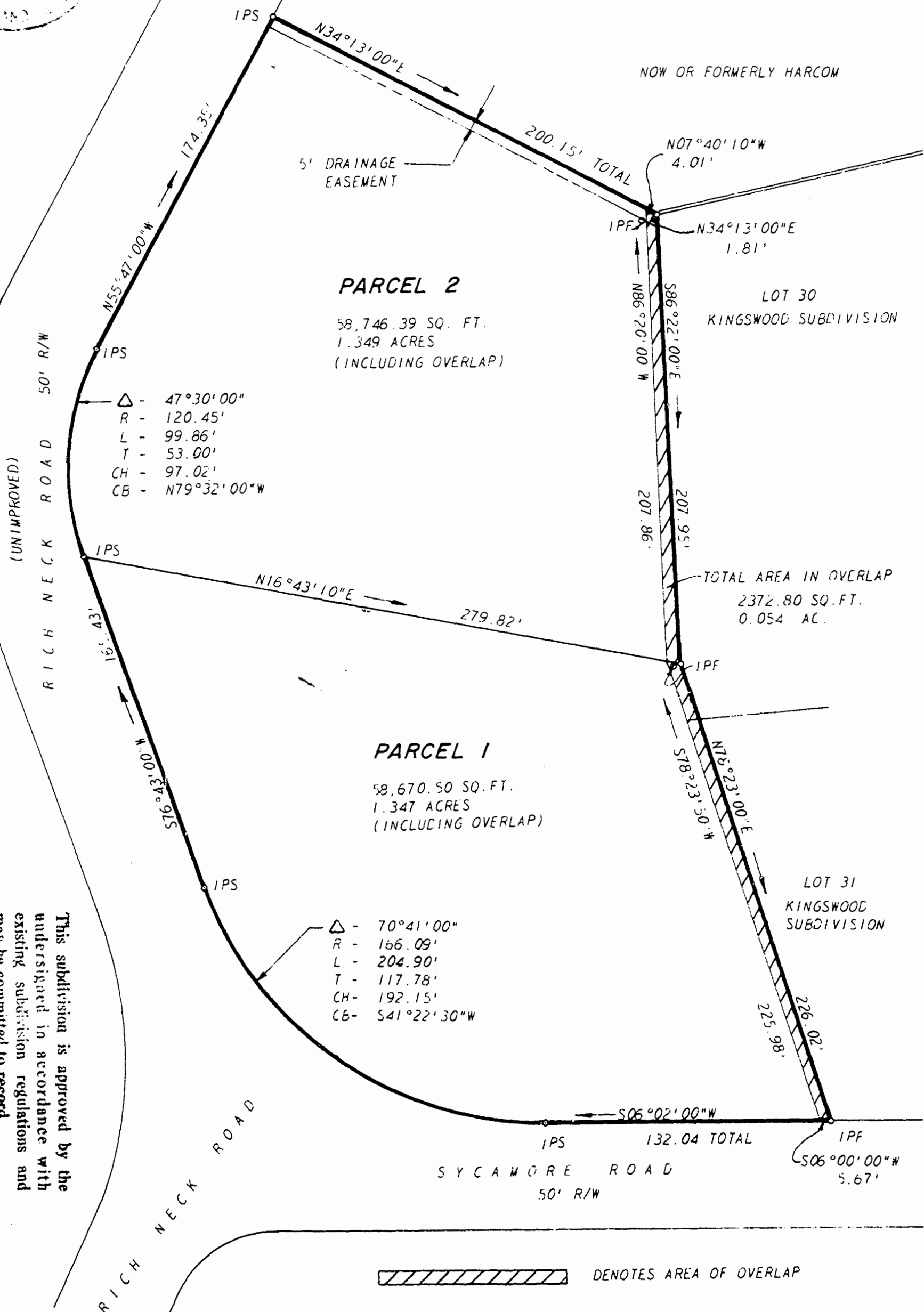
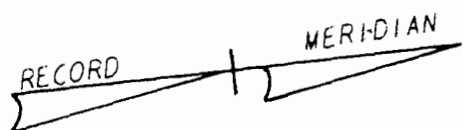

This subdivision is approved by the undersigned in accordance with existing subdivision regulations and may be committed to record.

Signed *Henry J. Woodson*  
Date *June 27, 1979*

DENOTES AREA OF OVERLAP

L. V. WOODSON & ASSOCIATES, INC. ENGINEERS, SURVEYORS & PLANNERS, P. O. BOX 633 WILLIAMSBURG, VIRGINIA 23185

LEGEND  $\Delta$  = IP = IRON PIN,  $\square$  = MON = MONUMENT, — = PROPERTY LINE, - - - = CENTERLINE, - - - - = EASEMENT LINE

A SUBDIVISION OF 2.696 ACRES OF LAND  
STANDING IN THE NAME OF CARL A. & ALICE T. FEHR  
LYING IN JAMESTOWN DISTRICT, JAME CITY COUNTY, VIRGINIA

SCALE: 1" = 50' REF: CLOSURE J. O. 1993 DATE DECEMBER 11, 1974 AREA 2.696 AC