

EBB

TRAVERSE LINE

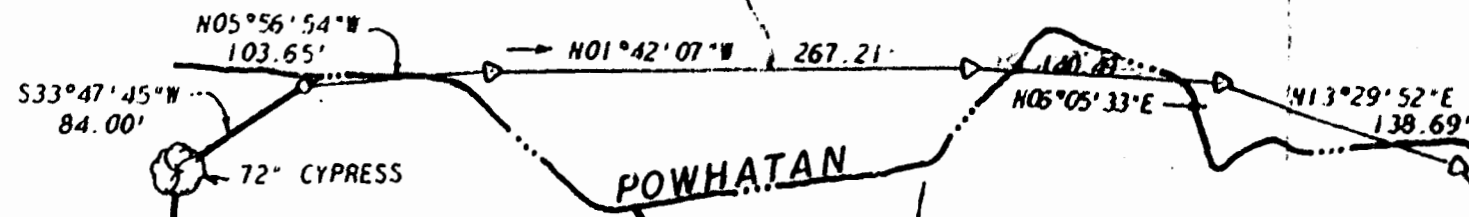

FLOOD

POWHTAN

CREEK

CENTERLINE OF CREEK IS PROPERTY LINE

NOW OR FORMERLY ARMISTEAD

PARCEL B 10.29 ± ACRES

PARCEL C 2.86 ± ACRES

GREENSPRING

PARCEL A 13.15 ± ACRES

FORMER PROPERTY LINE

FORMER PROPERTY LINE

FORMER PROPERTY LINE

CEDAR STOB

CEDAR STOB

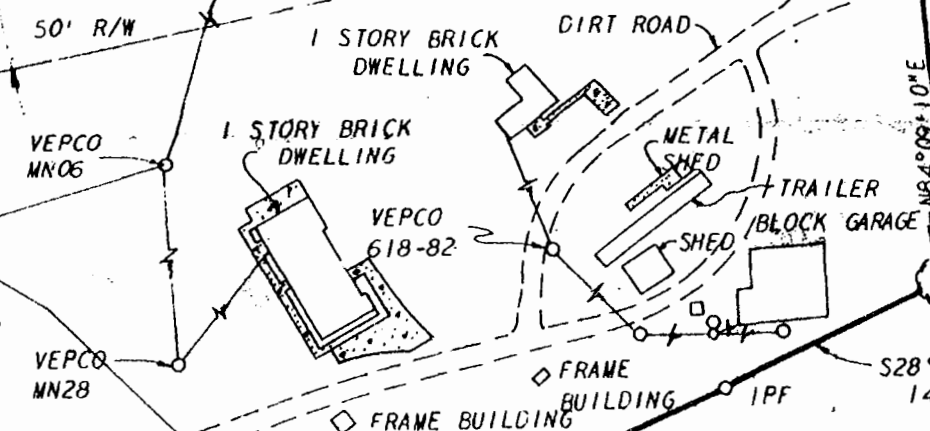
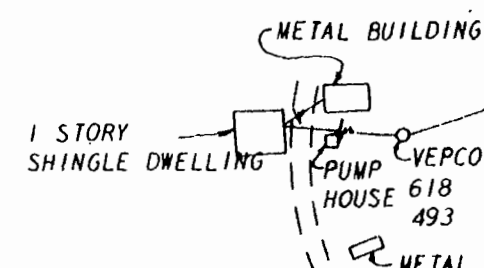

ACCESS ROAD TO STATE ROUTE 5

175.56' TO STATE ROUTE 5

NOW OR FORMERLY R. B. GILLIAM



Recorded 26th day of April 1979
P. O. No. 29 pages 62P
Jubert L. Currier Clerk



L. V. WOODSON & ASSOCIATES INC.
ENGINEERS, SURVEYORS & PLANNERS
P. O. BOX 633 WILLIAMSBURG, VIRGINIA 23188

A SURVEY OF 26.30 ± ACRES
STANDING IN THE NAME OF ANNA & ROY NIXON,
SHELIA NIXON & FRITZ RIESGAARD
LYING IN JAMESTOWN DISTRICT
JAMES CITY COUNTY, VIRGINIA

SCALE: 1" = 100' DWG. 1694
DATE: APRIL 4, 1974