

NOTE: This plat is a compilation of record information and does not represent a survey on the ground.

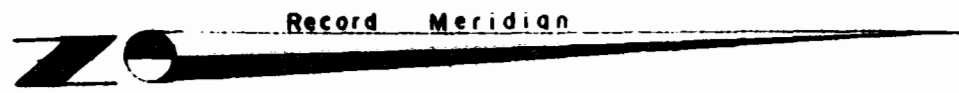

Area Tabulation
Lot 6 = 12,107 ± sq ft
Lot 7 = 14,138 ± sq ft
Lot 8 = 15,995 ± sq ft
Total = 42,240 ± sq ft.
or
0.97 Ac.

PLAT
of property standing in the name of
OLIVER TABB
showing
Lines To Be Vacated Between Lots 6
& 7 and Between Lots 7 & 8
Eustis Terrace Subdivision, in
ROBERTS DISTRICT
JAMES CITY COUNTY, VIRGINIA

Scale: 1" = 20'

Date: Nov. 3, 1978

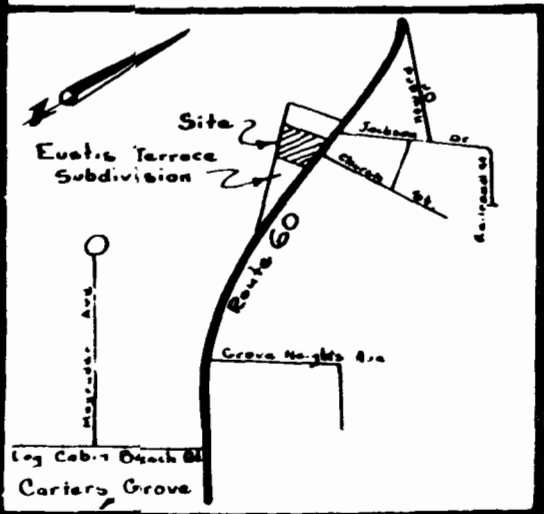
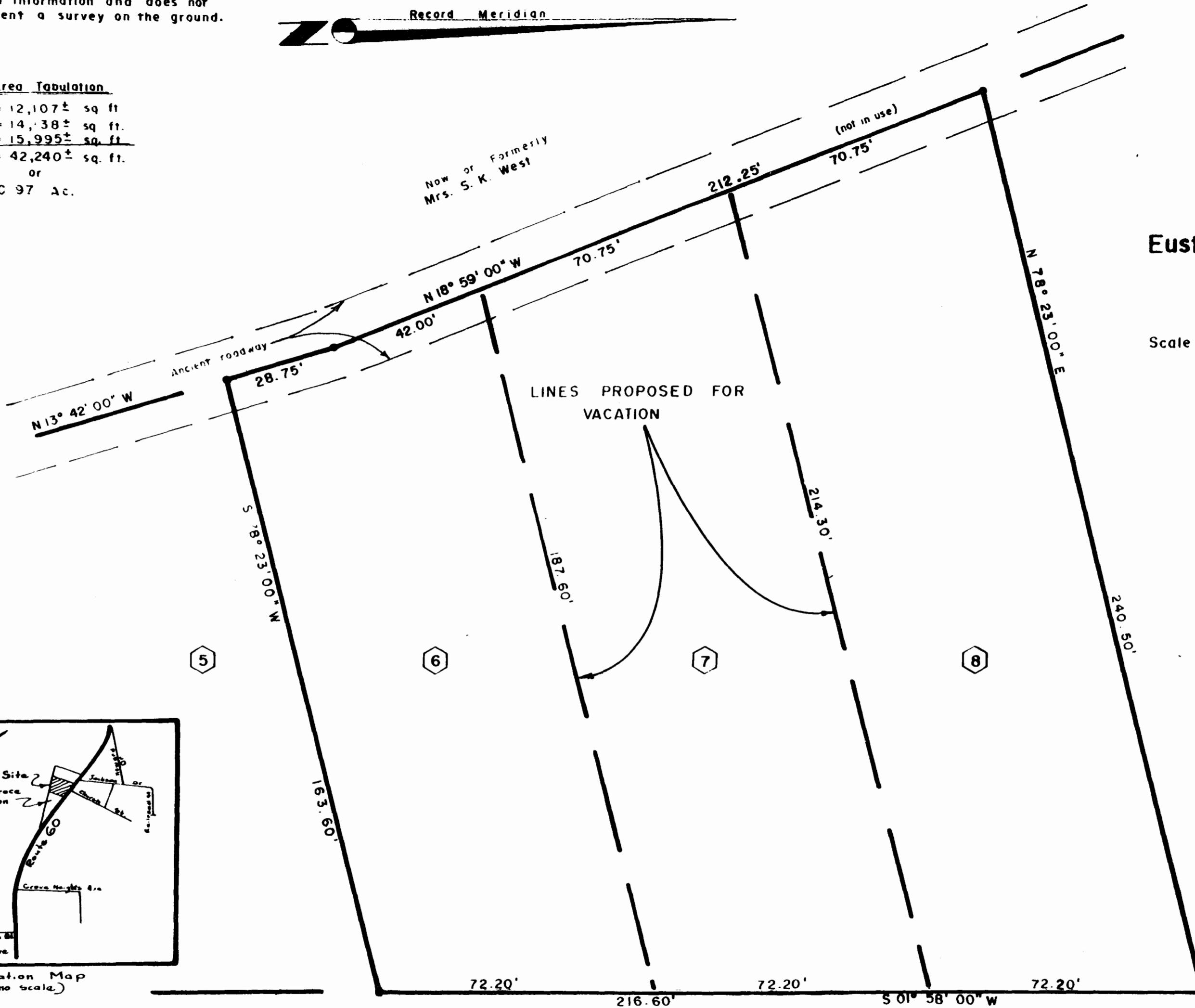

Location Map (no scale)



To Lee Hall

STATE ROUTE No 60

To Williamsburg

References
Deed Book 35, Page 477
Plat Book 9, Page 43

Recorded 19th day of Jan 1979
in
D. B. No. 191 page 397
Juliette P. Clark, Clerk

SPEARMAN & ASSOC., INC
LAND SURVEYING
706 RICHMOND ROAD
WILLIAMSBURG, VA. 23185

