

NOTE: Shaded area represents sewer easement. Dimensions, where shown, are to be taken from the \pm of the sewer, as built.

VICINITY MAP

STATE OF VIRGINIA, COUNTY OF WILLIAMSBURG.

I, [Signature], a Notary Public, do hereby certify that the person whose name is signed to the writing below has acknowledged the same before me in my City aforesaid.

Given under my hand this 24th day of May, 1978.

OWNERS CERTIFICATE

This subdivision is with the free consent and accordance with the desires and wishes of the undersigned owner.

[Signature]
My Commission expires 6/1/82

REFERENCES:

- Deed Book 55, page 111.
- Deed Book 52, page 433.
- Deed Book 51, page 144.
- Deed Book 50, page 221.
- Deed Book 48, page 69.
- Plot Book 31, page 11.

SOURCE OF TITLE

Title to the land shown herein was granted by Deed from E. AS Corporation, located in City of Williamsburg, Virginia. Deed Book 54, page 11, dated September 27, 1966, as required by law.

CERTIFICATE OF APPROVAL

This subdivision as shown herein is approved by the undersigned and may be committed to record.

[Signature]
For the City of Williamsburg

NOTE: IRE = Iron Rod Found
IRP = Iron Pipe Found
IPS = Iron Pipe Set

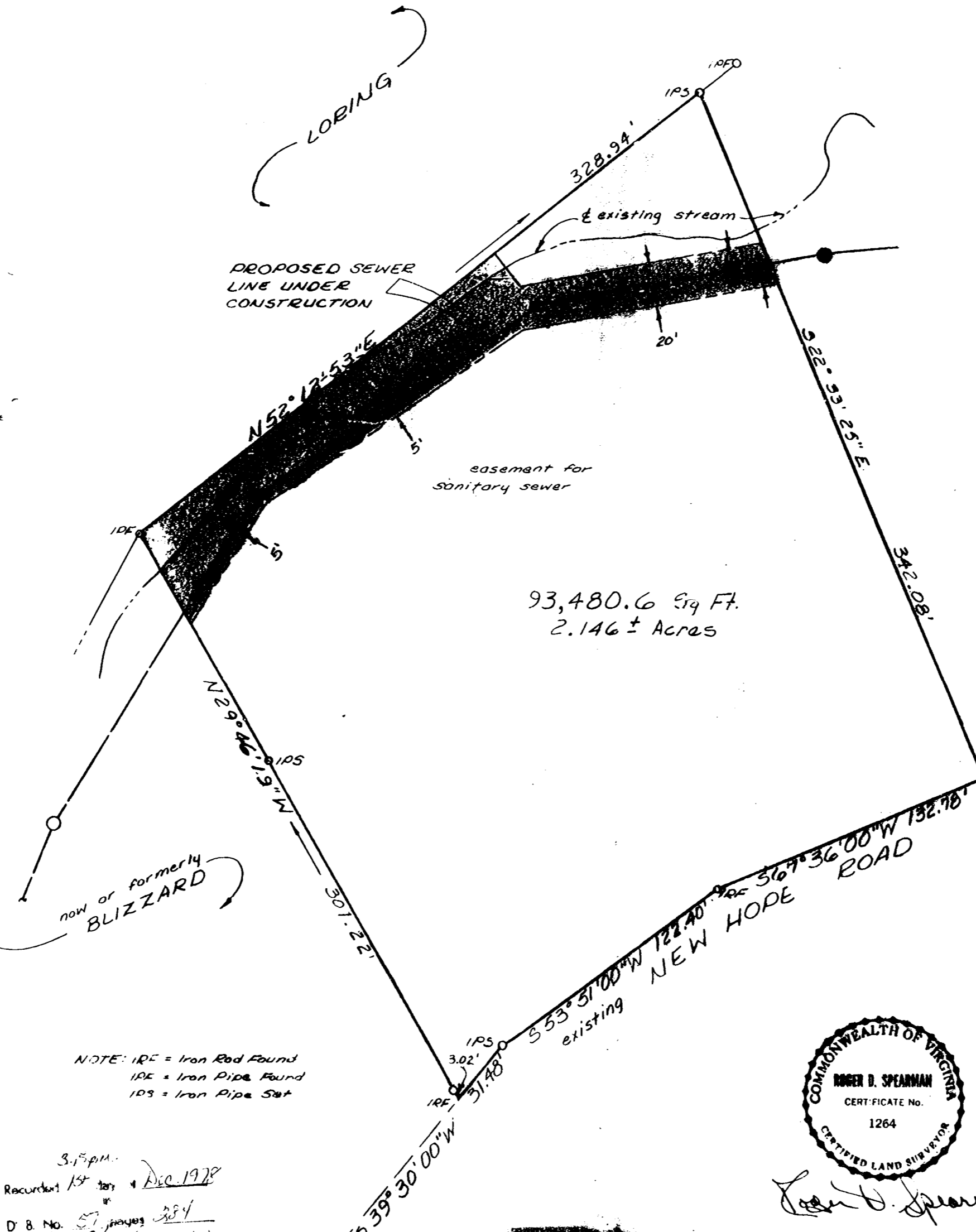

93,480.6 Sq Ft.
2.146 ± Acres

A.J. & L. CORP.

SURVEYOR'S CERTIFICATE

I hereby certify to the best of my knowledge and belief all the requirements regarding the platting of subdivisions within the City of Williamsburg have been complied with.

Given under my hand this 24th day of May, 1978

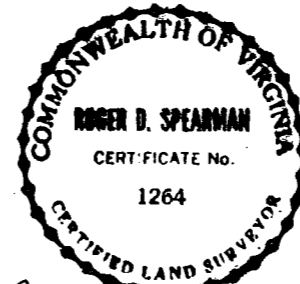

[Signature]

PLAT OF SURVEY OF A PARCEL OF LAND TO BE CONVEYED TO THE WILLIAMSBURG REDEVELOPMENT & HOUSING AUTHORITY

being 2.146 ± Acres situated in the CITY OF WILLIAMSBURG, VIRGINIA
Scale: 1" = 40' Date: MAY 24, 1978
Revised June 1978
Revised July 3, 1978
prepared by SPEARMAN & ASSOCIATES, INC., LAND SURVEYING
700 RICHMOND ROAD, WILLIAMSBURG, VIRGINIA

3:55pm
Recorded 154 207 DEC 1978
D.B. No. 57 pages 384
[Signature] Clerk

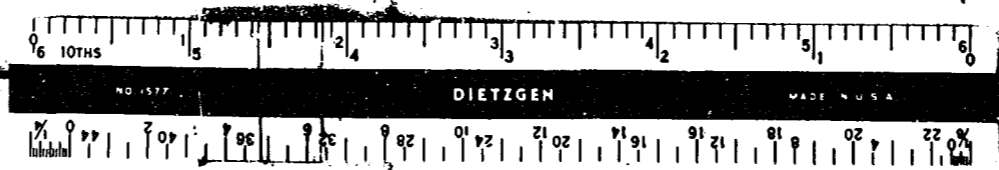

26446
Revised 10-11-78 JO# 614
Revised 10-18-78