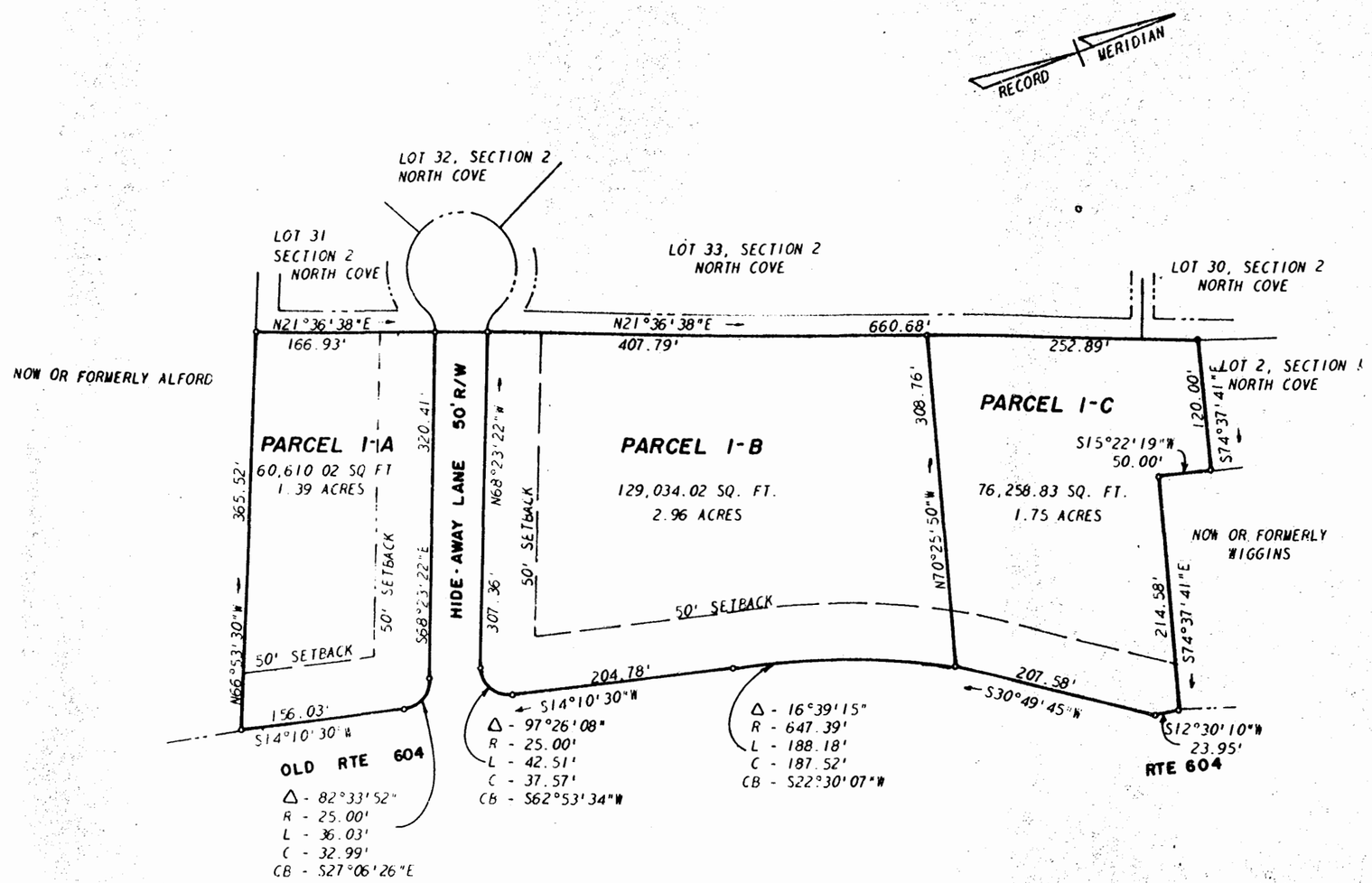

LOCATION MAP

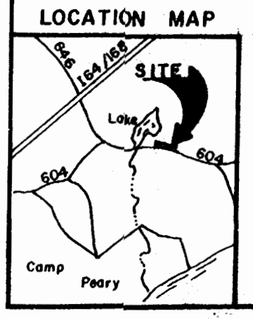

SUBDIVISION CERTIFICATE:

THIS SUBDIVISION OF LAND AS SHOWN ON THIS PLAT IS WITH THE FREE CONSENT AND IN ACCORDANCE WITH THE DESIRES OF THE UNDERSIGNED OWNER.

Patricia A. Morrison
PATRICIA A. MORRISON

STATE OF VIRGINIA
~~CITY/COUNTY OF~~ _____ TO WIT:
I, June B. Hoodson A NOTARY PUBLIC IN AND FOR THE CITY/COUNTY AFORESAID DO HEREBY CERTIFY THAT THE PERSON WHOSE NAME IS SIGNED TO THE FOREGOING WRITING HAS ACKNOWLEDGED THE SAME BEFORE ME IN MY CITY/COUNTY AFORESAID.
GIVEN UNDER MY HAND & SEAL THIS 26 DAY OF October 1978.
MY COMMISSION EXPIRES June 17, 1982

SOURCE OF TITLE:
THE PROPERTY SHOWN ON THIS PLAT WAS CONVEYED BY H. W. MOORE PROPERTIES, INC. TO PATRICIA A. MORRISON AND RECORDED IN THE CIRCUIT COURT OF JAMES CITY COUNTY, IN DEED BOOK 174, PAGE 377.

CERTIFICATE OF APPROVAL:
THIS SUBDIVISION AS SHOWN ON THIS PLAT IS APPROVED BY THE UNDERSIGNED IN ACCORDANCE WITH REGULATIONS AND MAY BE COMMITTED TO RECORD.

Henry H. Stephens — 10-18-78
AGENT OF GOVERNING BODY — DATE

J. N. Hall — 9-25-78
HIGHWAY DEPARTMENT — DATE

[illegible] — 10-4-78
HEALTH DEPARTMENT — DATE

STATE OF VIRGINIA, COUNTY OF JAMES CITY:
IN THE CLERK'S OFFICE OF THE CIRCUIT COURT FOR THE COUNTY OF JAMES CITY, THE MAP SHOWN HEREON WAS PRESENTED AND ADMITTED TO RECORD AS THE LAW DIRECTS.
Juliette C. Clobbin, Clerk
TESTE: By Claudia H. Blake Dep. Clerk
DATE: Nov. 3rd 1978, 4:15 pm.
PLAT BOOK 35 PAGE 54

SURVEYOR'S CERTIFICATE:
TO THE BEST OF MY KNOWLEDGE AND BELIEF, ALL THE REQUIREMENTS SET FORTH IN THE ORDINANCE FOR APPROVING PLATS OF SUBDIVISIONS FOR RECORDATION IN JAMES CITY COUNTY, VIRGINIA, HAVE BEEN COMPLIED WITH.
B. R. Lilletepage, C.L.S.

REVISIONS

SUBDIVISION OF LOT 1, SECTION 1
NORTH COVE
JAMES CITY COUNTY, VIRGINIA

architects and engineers, inc.
architects engineers surveyors and planners
williamsburg, virginia

proj.	
date APR. 12, 1978	drwn.
scale 1" = 100'	ckd.
dwg. no. 2727A	