

NOW OR FORMERLY JOSEPH P. LORING
SEE DEED BOOK 50 PAGE 221 AND
PLAT BOOK 51, PAGE 11

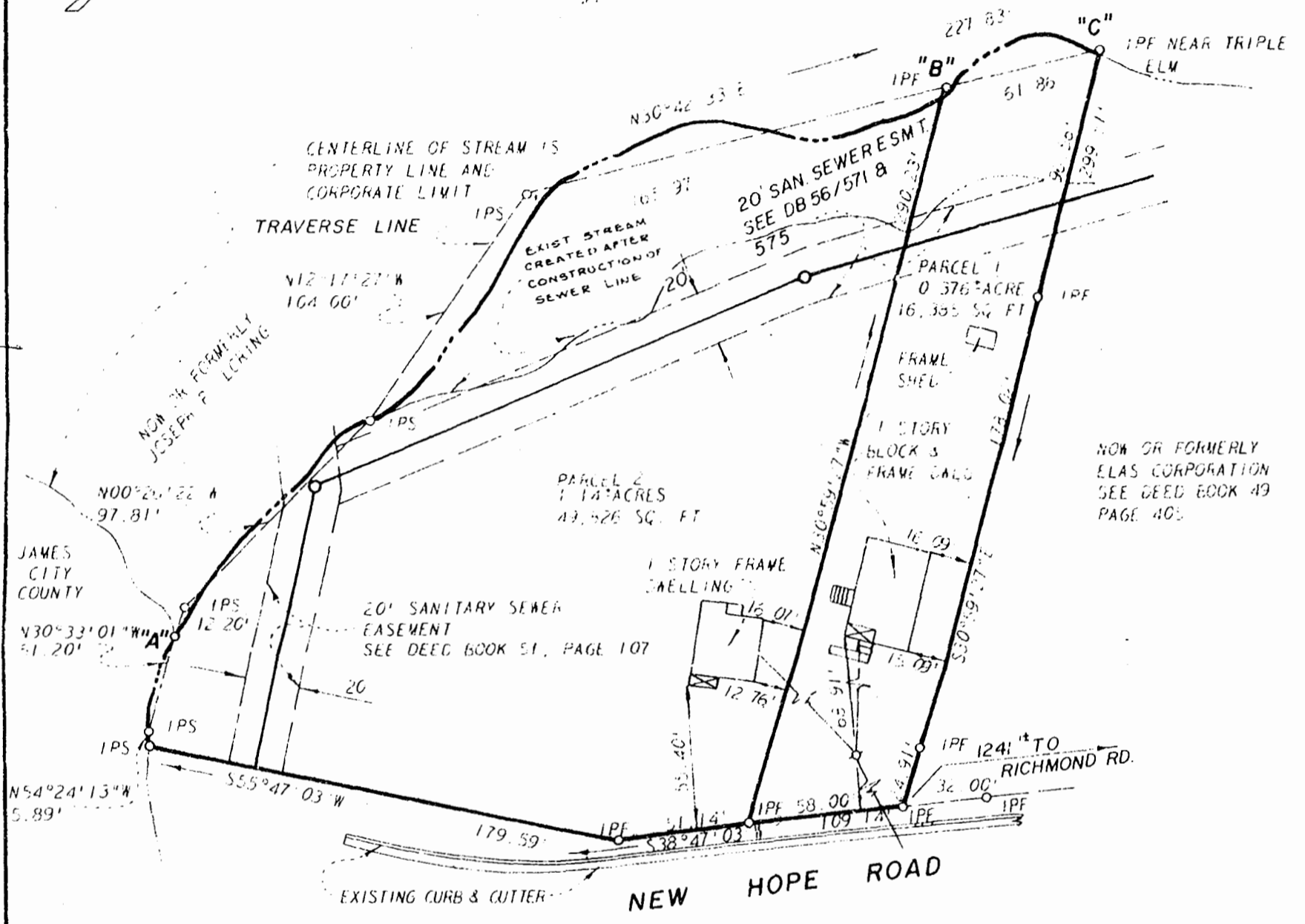

NOTE: TRAVERSE LINE DENOTED
A, B, AND C IS AGREED
TO AS THE BOUNDARY LINE

WITNESS THE FOLLOWING SIGNATURES.

JOSEPH P. LORING *Joseph P. Loring*

RUFUS NELSON

REDELL NELSON

NICOLE, LTD.

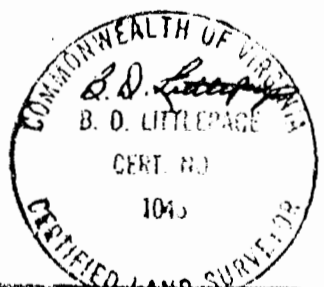

11:30 AM.
Recorded 14th day of Sept 1978
in

Dr. R. No. 57 pages 40
*Applied to C. D. Littlepage
By Claudia H. Littlepage Clerk*

architects and engineers, Inc.
architects engineers surveyors and planners
williamsburg, virginia

LEGEND: IP IRON PIN, — PROPERTY LINE, --- CENTERLINE, - - - EASEMENT LINE			
PLAT SHOWING SURVEY OF TWO PARCELS OF LAND, PARCEL 1 STANDING IN THE NAME OF RUFUS AND REDELL NELSON AND PARCEL 2 STANDING IN THE NAME OF NICOLE, LTD. LYING IN THE CITY OF WILLIAMSBURG, VIRGINIA			
SCALE 1" = 50'	REF. D.B. 52 PG. 632 & D.B. 41 PG. 247	DATE: AUGUST 2, 1978	AREA: AS SHOWN