

REVISION	

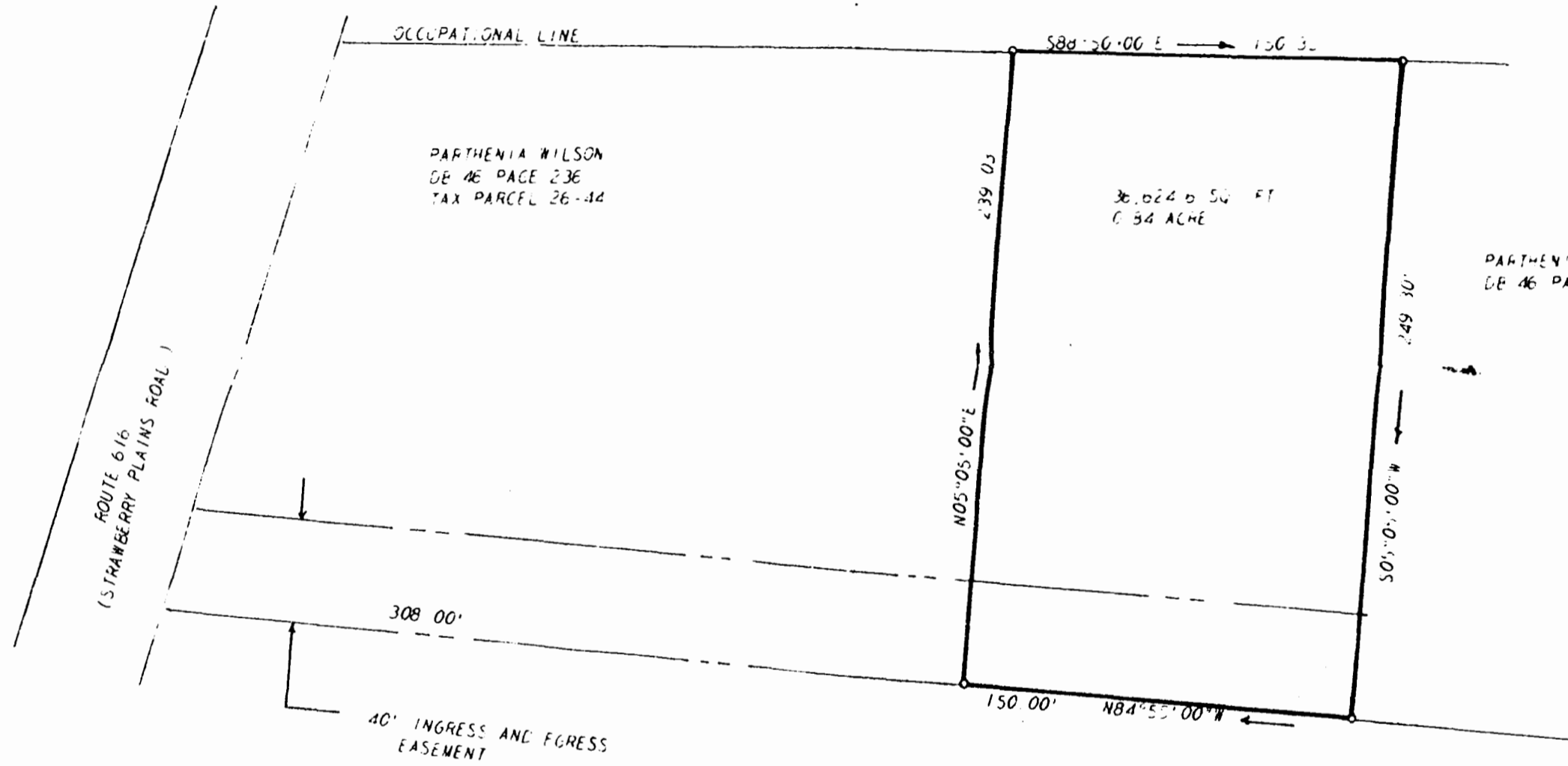

NOW OR FORMERLY E.E. WATSON



NOTE THE ROAD MUST BE MAINTAINED AS AN ALL WEATHER ROAD FOR ACCESS BY PUBLIC AND EMERGENCY VEHICLES. THE SUBDIVIDER AGREES THAT THE COST OF ANY ROAD REQUIRED BECAUSE OF FUTURE SUBDIVISION OR DEVELOPMENT OF THIS PARCEL WILL BE BORNE BY HIM. THIS INCLUDES THE PURCHASE OF ANY RIGHTS-OF-WAY. THE OWNER WILL OWN AND BE RESPONSIBLE FOR MAINTENANCE OF THE RIGHT-OF-WAY UNTIL SUCH RIGHT-OF-WAY IS DEDICATED.

SARAH BAILEY ESTATE
LB 35 PAGE 484

RETURN TO:
JIM WALTER HOMES, INC.
P. O. BOX 22601
TAMPA, FLORIDA 33622



8:42 A.M.
Recorded 10th day of August, 1978
in
D. B. No. 186 pages 792
J. D. Littlepage Clerk



A SURVEY OF 0.84 ACRES
BY CONVEYANCE TO HENRY M. HOLLAND
FROM JAMES CITY COUNTY VIRGINIA

architects and engineers, inc.
architects engineers surveyors and planners
williamsburg, virginia



proj.	
date	4/27/78
scale	1" = 50'
dwg. no.	3140