

SUBDIVISION CERTIFICATE  
THIS SUBDIVISION OF LAND AS SHOWN ON THIS PLAT IS WITH THE  
FREE CONSENT AND IN ACCORDANCE WITH THE DESIRES OF THE  
UNDERSIGNED OWNER

*Armond D. Campbell*

NOTARIZATION  
STATE OF VIRGINIA  
CITY/COUNTY OF WILLIAMSBURG  
TO WIT I, *DEBORAH L. COOPER*, A NOTARY PUBLIC IN AND  
FOR THE CITY/COUNTY AND STATE AFORESAID, DO HEREBY CERTIFY  
THAT THE PERSON WHOSE NAME IS SIGNED TO THE FOREGOING  
WRITING HAS ACKNOWLEDGED THE SAME BEFORE ME IN MY CITY/  
COUNTY AFORESAID

GIVEN UNDER MY HAND AND SEAL THIS 17<sup>th</sup> DAY OF JULY 1977.

SOURCE OF TITLE  
THE PROPERTY SHOWN AS PARCEL "A" WAS CONVEYED TO ARMOND D. CAMPBELL  
AND GLADYS A. CAMPBELL BY DEED MADE THE 15TH. DAY OF APRIL, 1967,  
AND RECORDED IN DB 110, PAGE 484.  
THE PROPERTY SHOWN AS PARCEL "B" WAS CONVEYED TO ARMOND D. CAMPBELL  
AND MARY F. CAMPBELL BY DEED MADE THE 20TH. DAY OF AUGUST, 1956,  
AND RECORDED IN DB 58, PAGE 541, AND BY DEED MADE THE 20TH. DAY  
OF AUGUST, 1959, AND RECORDED IN DB 71, PAGE 3.

CERTIFICATE OF APPROVAL  
THIS SUBDIVISION AS SHOWN ON THIS PLAT IS APPROVED BY THE  
UNDERSIGNED IN ACCORDANCE WITH SUBDIVISION REGULATIONS AND  
MAY BE COMMITTED TO RECORD.

*Henry H. Skipl* 7.20.78  
AGENT OF GOVERNING BODY DATE

STATE OF VIRGINIA, COUNTY OF JAMES CITY IN THE CLERK'S  
OFFICE OF THE CIRCUIT COURT FOR THE COUNTY OF JAMES CITY.  
THE MAP SHOWN HEREON WAS PRESENTED AND ADMITTED TO RECORD  
AS THE LAW DIRECTS.

TESTE  
DATE PLAT BOOK PAGE

SURVEYOR'S CERTIFICATE  
TO THE BEST OF MY KNOWLEDGE AND BELIEF, ALL THE REQUIRE-  
MENTS SET FORTH IN THE ORDINANCE FOR APPROVING PLATS OF  
SUBDIVISIONS FOR RECORDATION IN JAMES CITY COUNTY, VIRGINIA,  
HAVE BEEN COMPLIED WITH.

*B. D. Littlepage*  
B. D. LITTLEPAGE, C.L.S.

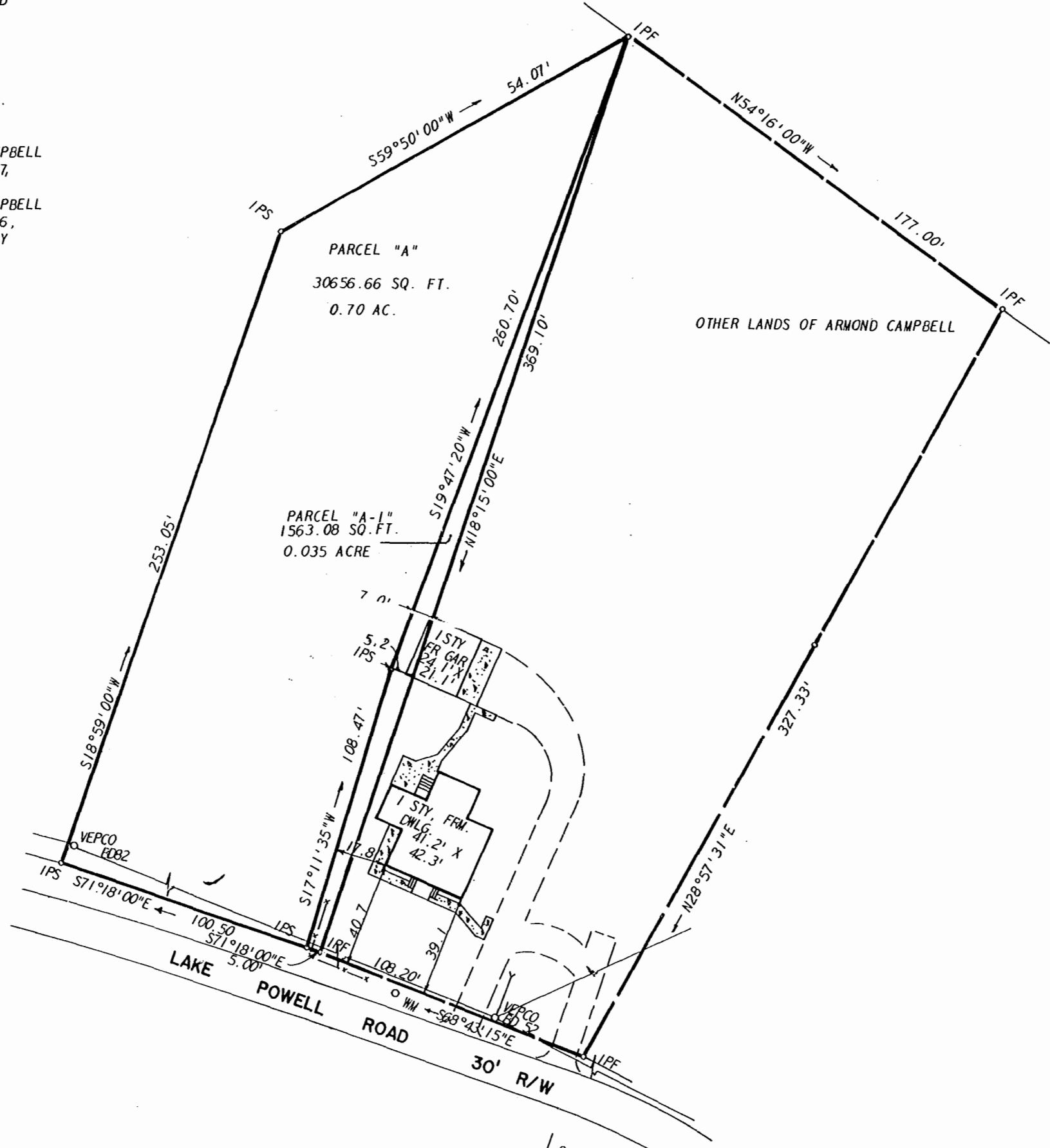

revisions

ARMOND CAMPBELL SUBDIVISION  
OF PARCELS A & A1  
LYING IN JAMES CITY COUNTY, VIRGINIA

architects and engineers, inc.  
architects engineers surveyors and planners  
williamsburg, virginia

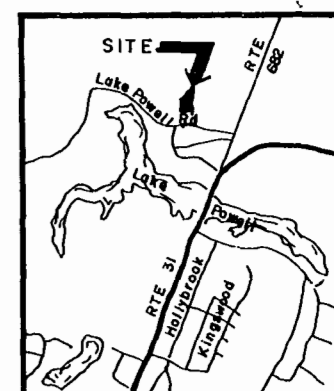
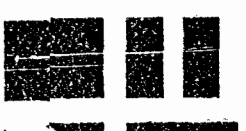

9:00 p.m.  
Recorded 30<sup>th</sup> day of July, 1978  
in  
P. B. No. 35, pages 20  
*Juberto C. Carlier* Clerk



proj	3033
date	12/16/77
drawn	GGH
scale	1" = 40'
ckd	
dwg no.	
3033	