

N/F HUGHES

N/F C/O RAILWAY CO.

MALONEY FAMILY, ART STONE INC. ET AL.

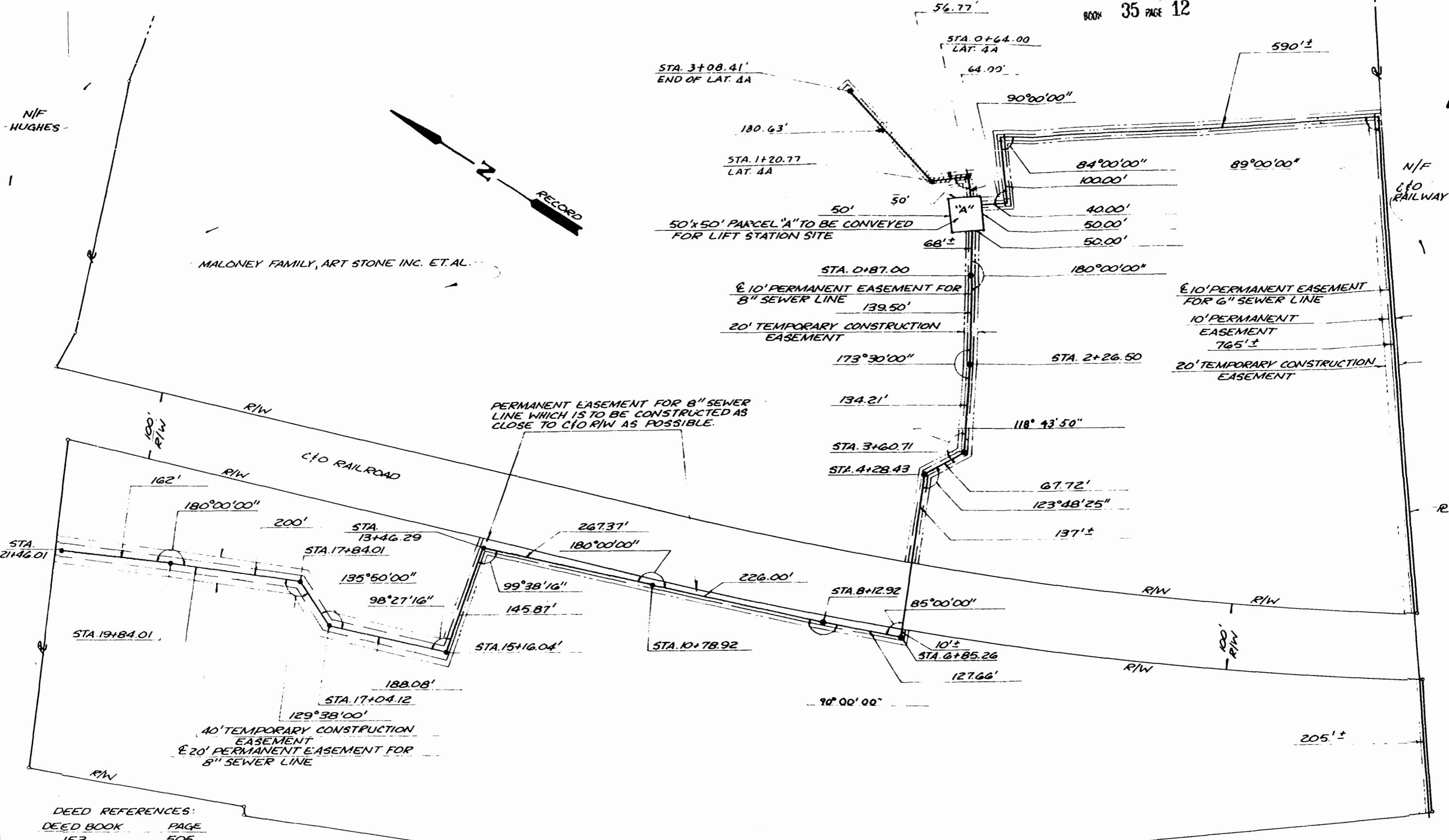

DEED REFERENCES:

DEED BOOK	PAGE
153	505
125	400
123	482
133	227
161	272
133	589
134	530

NOTE: SHADED AREA DENOTES PERMANENT EASEMENT.

REFERENCE TO CONST PLANS: SEE SHEETS: 15/16 OF 31, SECT II



Recorded 15th day of June
in
D.B. No. 185 pages 150
Julius C. ... Clerk

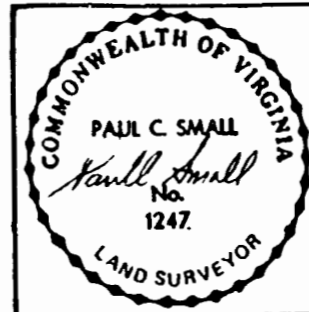

DRWG NO 53-4-1

DEWARD M. MARTIN & ASSOCIATES, INC.
ENGINEERS, PLANNERS, AND SURVEYORS
ASSOCIATED WITH BUCHART-HORN
ROUTE 3, BOX 243-C, CENTERVILLE ROAD
WILLIAMSBURG, VIRGINIA 23185

A PLAT FOR LIFT STATION CONVEYANCE AND SEWER EASEMENT
TO: JAMES CITY SERVICE AUTHORITY
FROM: MALONEY FAMILY TRUST, ART STONE INC ET AL.
POWhatan DIST. JAMES CITY COUNTY VIRGINIA

Scale: 1"=100 Date: 6/2/77 Pl: NOTED Job: 90063

REVISED LAT 4A 1/9/77 E.B.W.