

NOW OR FORMERLY
HOWARD

Re-Recording

Recorded 14th day of June, 1978
in _____

D. B. No. 144 pages 32
Judith C. Clarke Clerk

BOOK 35 PAGE 10

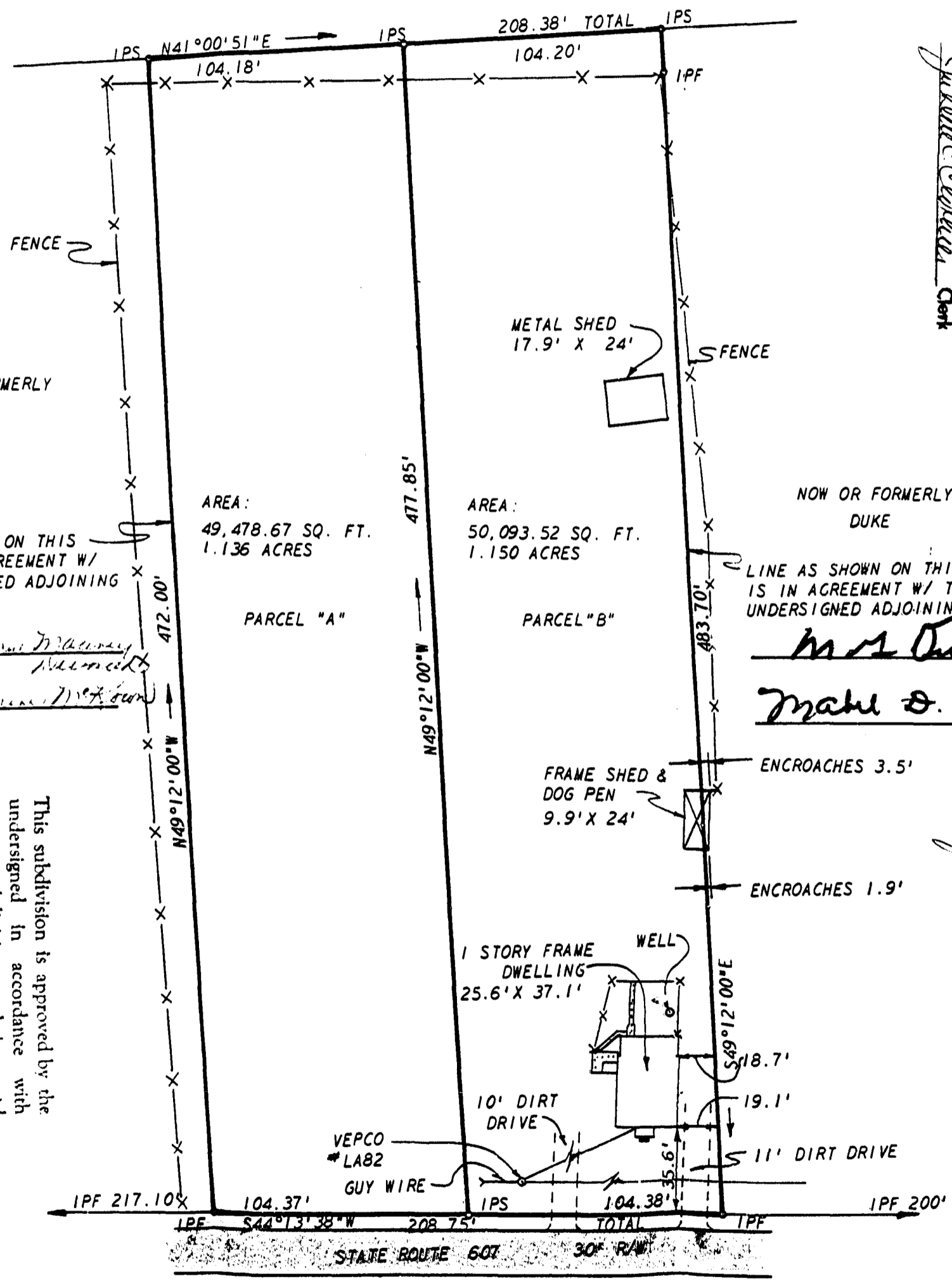

NOW OR FORMERLY
McKOWN

LINE AS SHOWN ON THIS
PLAT IS IN AGREEMENT W/
THE UNDERSIGNED ADJOINING
OWNER.

Wm. B. Thomas
Surveyor
Wm. B. Thomas
McKown

This subdivision is approved by the
undersigned in accordance with
existing subdivision regulations and
may be committed to record.
Signed *Chris A. Connel*
Date *January 30, 1975*

REF: DB 39/399
PB 11/5

NOW OR FORMERLY
DUKE

LINE AS SHOWN ON THIS PLAT
IS IN AGREEMENT W/ THE
UNDERSIGNED ADJOINING OWNER.

W. S. Duke
Wm. S. Duke

D. B. No. 144 pages 34
Judith C. Clarke Clerk

Recorded 30 day of Oct, 1978
in _____

BOOK 33 PAGE 20

L. V. WOODSON & ASSOCIATES, INC. ENGINEERS, SURVEYORS & PLANNERS, P. O. BOX 633 WILLIAMSBURG, VIRGINIA 23185

LEGEND ○ = IP = IRON PIN, □ = MON = MONUMENT, — = PROPERTY LINE, - - - = CENTERLINE, - - - - = EASEMENT LINE

A SUBDIVISION OF LOT 3
PLAT SHOWING PROPERTY OF RUFUS TAYLOR
LYING IN STONEHOUSE DISTRICT, JAMES CITY COUNTY, VIRGINIA

SCALE: 1" = 50' REF: *** CLOSURE J. O. 1793 DATE NOVEMBER 22, 1974 AREA AS SHOWN

PLAT RECORDED IN
P.B. NO. 33 PAGE 30