

THE COVES ASSOC., INC.

THE COVES, INC.

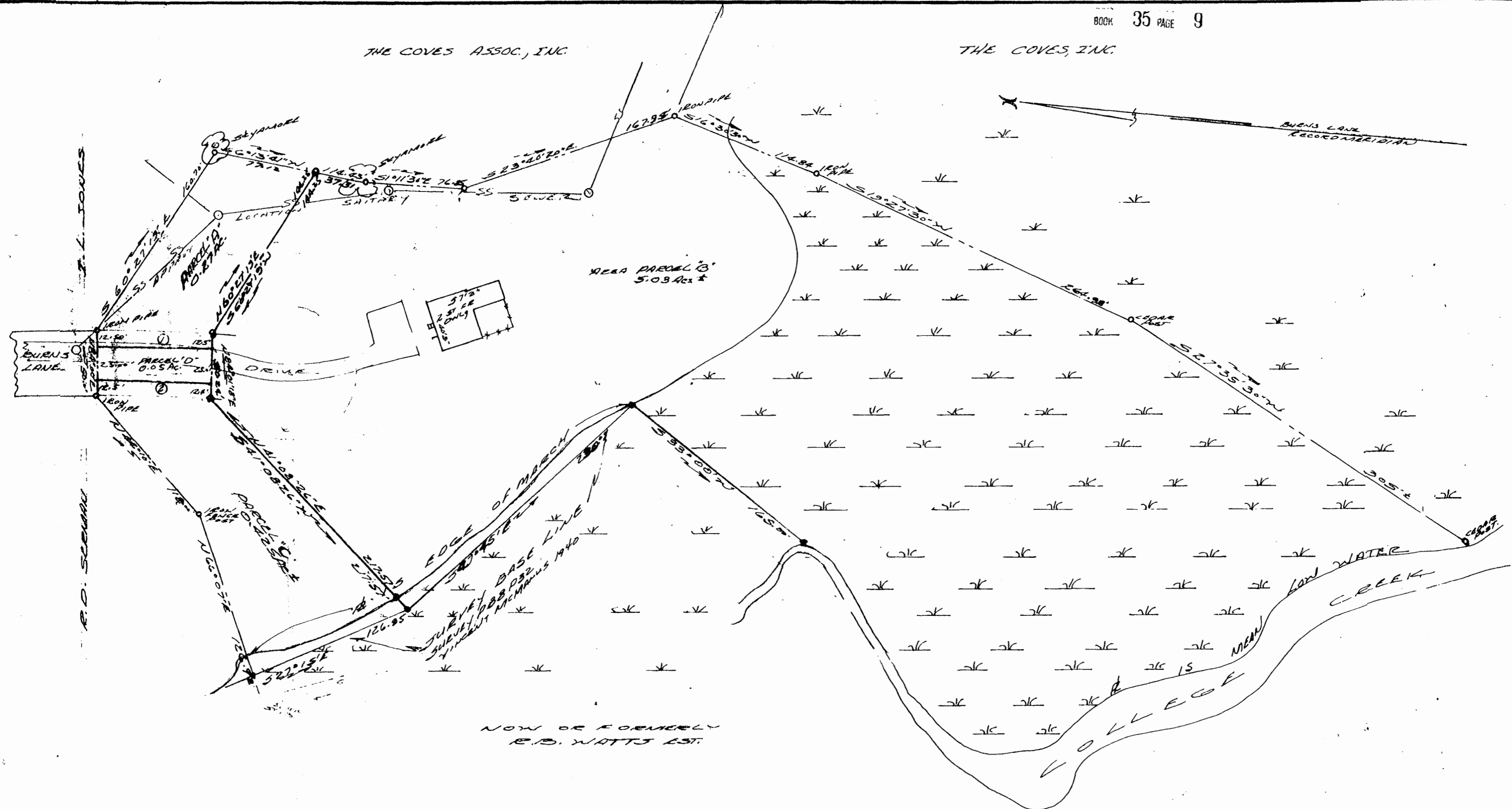

NEAR PARCEL 'B'
5.03 AC ±

NOW OR FORMERLY
E.B. WATTS EST.

CHECK TABLE

1	4° 01' 20"	114.85	85.00
2	4° 06' 44"	114.83	85.00



VINCENT D. McMANUS JR. & ASSOC.
WILLIAMSBURG, VIRGINIA
LAND SURVEYING

11:30 A.M.
Recorded 24th day of May 1978
in
D. B. No. 56 pages 404
Jubert Charles Clerk

PLA SHOWING BOUNDARY SURVEY OF A PARCEL OF
LAND STANDING IN THE NAME OF
OWEN B. SMITH ET UX
AND A 4.5 AC. PORTION THEREOF WITH IMPROVEMENTS
CITY OF WILLIAMSBURG VIRGINIA
1 MAY 1978
CORRECTED 25 MARCH 1978 TOTAL AREA 6.13 AC ± SCALE 1" = 50'

