

NOTE THIS PLAT MADE TO AGREE WITH RECORDED PLATS, DEED DESCRIPTIONS, FOUND GROUND EVIDENCE, AND LOCAL INFORMATION AS NEAR AS POSSIBLE THE FIELD ROSE, HOUSE, PLANS ARE SCALED FROM AERIAL PHOTO, AND HAS NOT BEEN ACCURATELY LOCATED

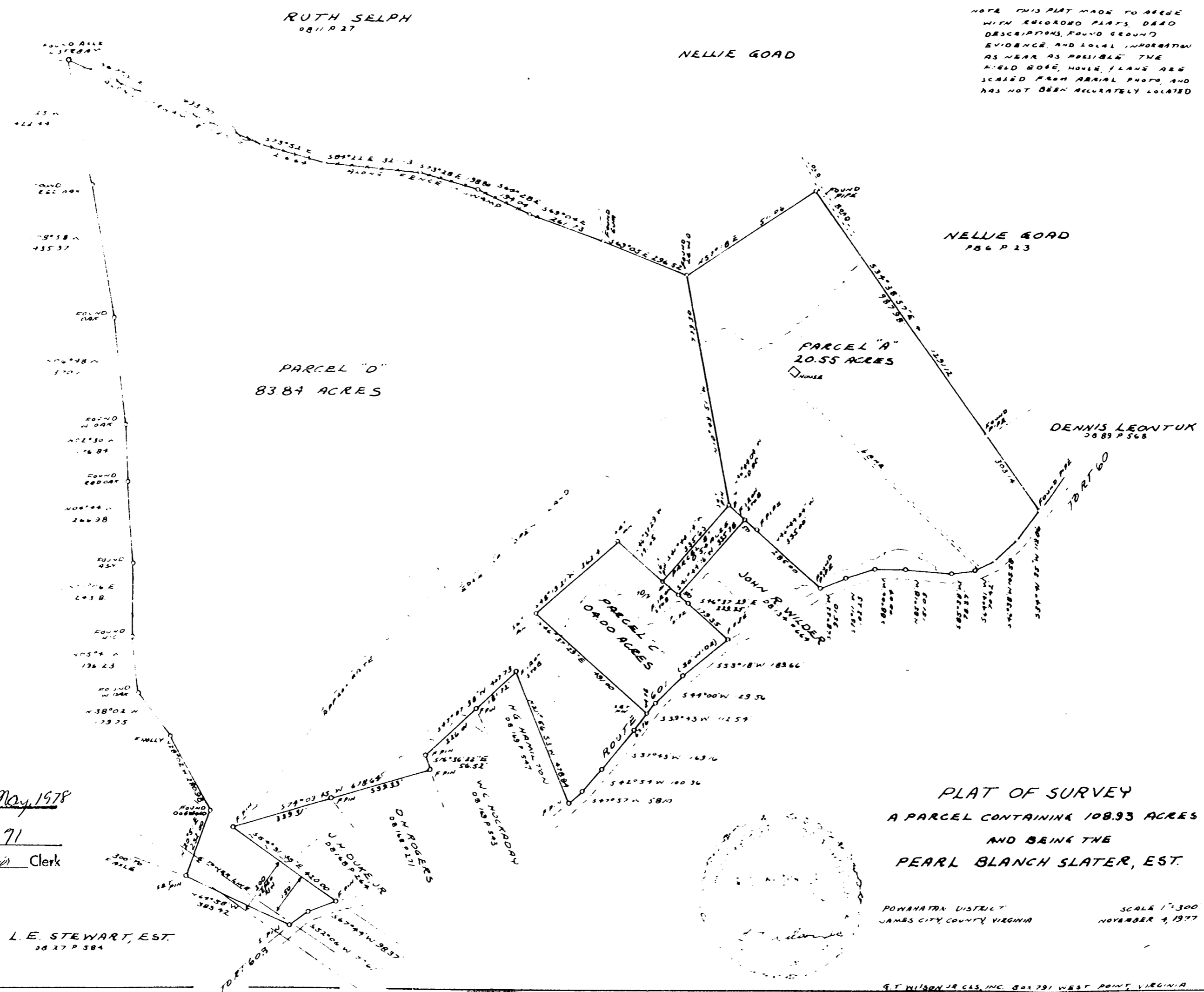

HALLIE D. TOOLEY

12 00 p.m.
Recorded 5th day of May, 1978
in
D. B. No. 184, pages 71
Juliette C. Clarke Clerk

L. E. STEWART, EST.
08 27 P 584

PLAT OF SURVEY
A PARCEL CONTAINING 108.93 ACRES
AND BEING THE
PEARL BLANCH SLATER, EST.

POWANATTA DISTRICT
JAMES CITY COUNTY, VIRGINIA
SCALE 1"=300
NOVEMBER 4, 1977

G. T. WILSON JR. & SONS, INC. BOX 291 WEST POINT, VIRGINIA

