

BOUNDARY LINE AGREEMENT:

THE LINES AS SHOWN BETWEEN POINTS A, B, C, D, E, F, G, AND H ARE DEEMED TO BE THE TRUE BOUNDARIES BY THE INTERESTED PARTIES.

Justices of Mount Vernon with their seals
 M. M. Bryant Justice SEAL
 J. H. Hester Justice SEAL
 J. H. Cutchell Justice SEAL
 Lucille P. Higgs Justice SEAL
 Emily Spear Justice SEAL
 _____ SEAL
 _____ SEAL
 _____ SEAL

NOTARY CERTIFICATE:
 STATE OF Virginia
 CITY/COUNTY OF James City TO WIT:
 I, Stella Mead Tramm, a NOTARY PUBLIC IN AND FOR THE CITY/COUNTY AND STATE AFORESAID DO HEREBY CERTIFY THAT WHOSE NAMES ARE SIGNED TO THIS MAP HAVE ACKNOWLEDGED THE SAME BEFORE ME IN CITY/COUNTY AFORESAID GIVEN UNDER MY HAND AND SEAL THIS 21st DAY OF December, 1977.

MY COMMISSION EXPIRES 12/7/80.

Stella Mead Tramm
 Notary Public

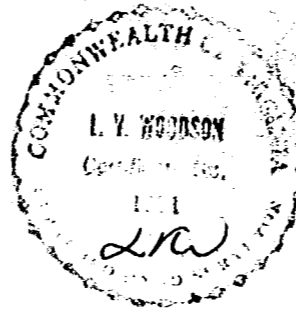

RECORD PB 2 PG 29 MERIDIAN

MARKS
 SEE PAGE 139

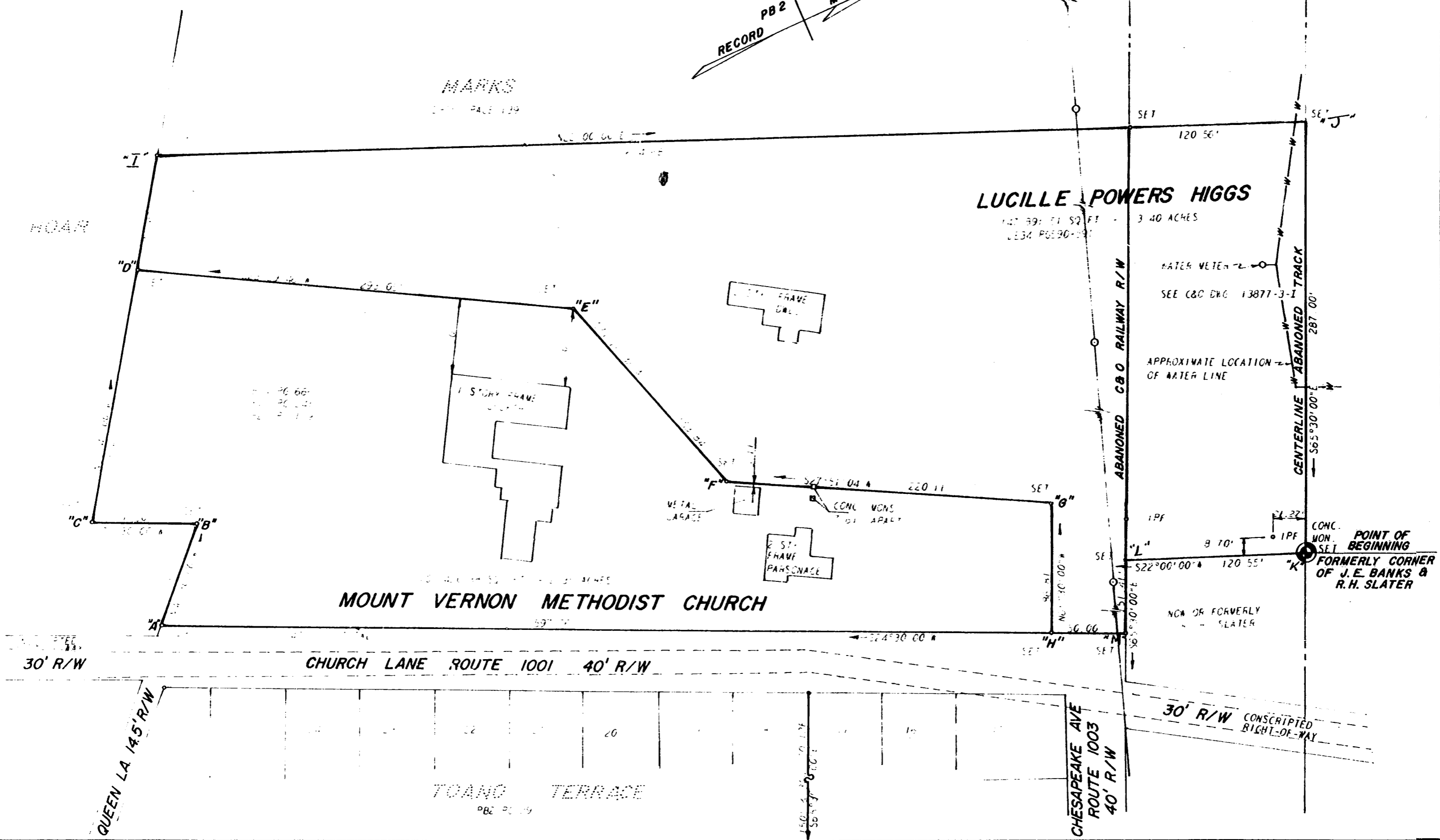

A SURVEY OF PROPERTY STANDING IN THE NAME OF
MOUNT VERNON METHODIST CHURCH
 & **LUCILLE POWERS HIGGS**
 LYING IN STONEHOUSE DIST. JAMES CITY COUNTY, VA.

architects and engineers, inc.
 architects engineers surveyors and planners
 Williamsburg, Virginia



proj	2702
date	Dec. 6, 1977
scale	1" = 50'
dwg no.	2702

1:30 pm
 Recorded 1st day of May, 1978
 in

D. B. No. 183 pages 837
 R. C. Clavin, Clerk
 R. J. Rowan, R.C. Sec. Dep. Clerk

